

SAMPLE INFORMATION

CAS NO.:	827022-33-3	Acquired By:	LY
Sample information:		Date Acquired:	7/4/2022 5:11:56 PM CST
Vial:	2:B,7	Acq. Method Set:	1_POS_2MIN
Injection #:	1	Date Processed:	7/4/2022 7:18:06 PM CST,
Injection Volume:	0.50 ul	Processing Method:	PDA_01, MS_scan
Run Time:	2.8 Minutes	Channel Name:	PDA Ch1 214nm@4.8nm, MS TIC,
Sample Set Name:	20220704	Column Name:	A-RP-985

Auto-Scaled Chromatogram

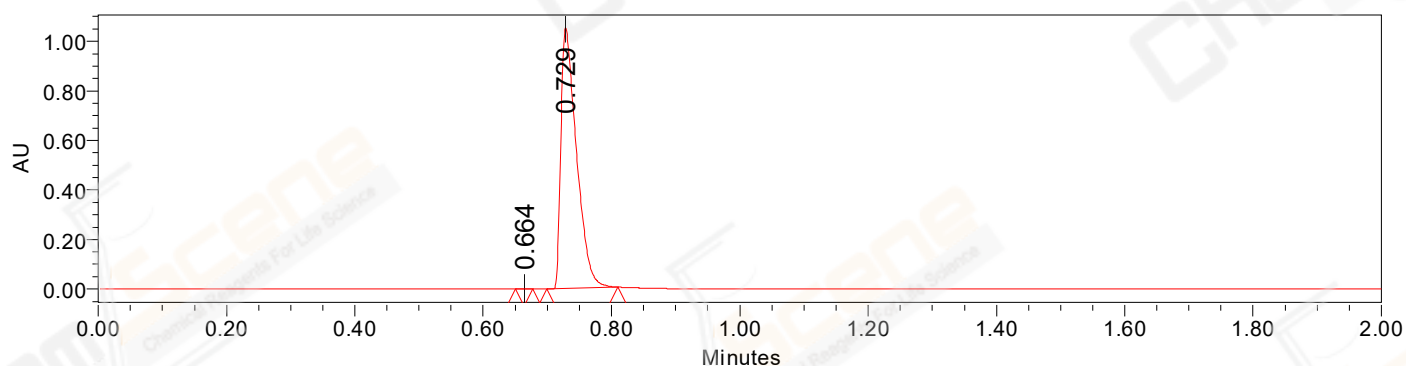

Processed Channel Descr. PDA Ch2 254nm@4.8nm

Auto-Scaled Chromatogram

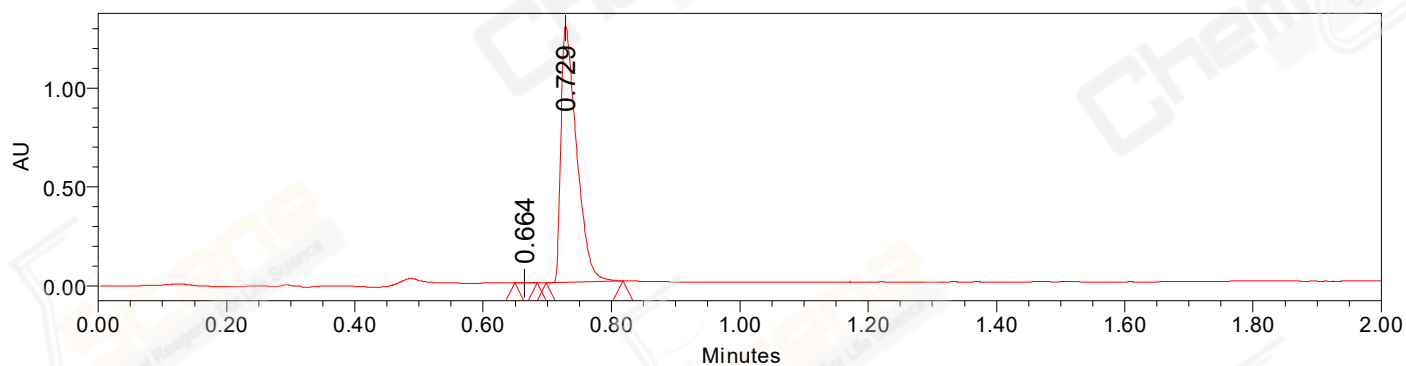

Processed Channel Descr. PDA Ch1 214nm@4.8nm

Auto-Scaled Chromatogram

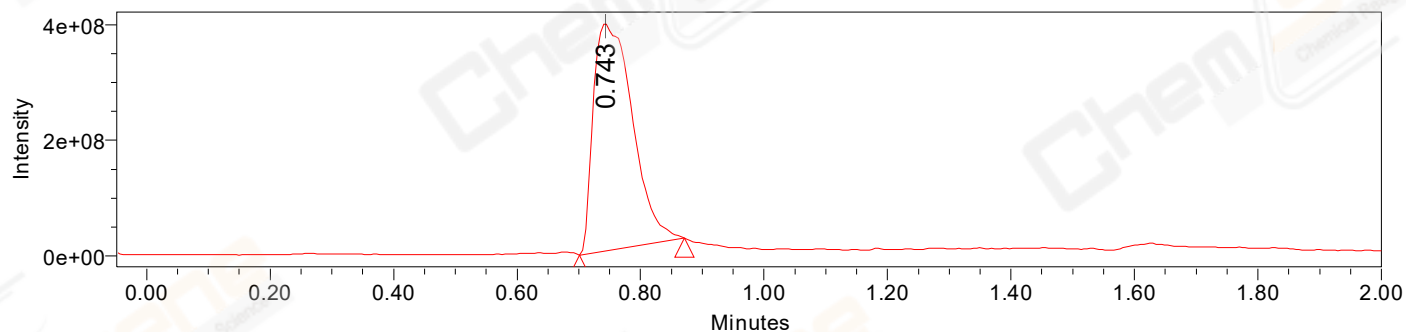

Processed Channel Descr. ACQ-SQD2 1: MS Scan MS TIC, Smoothed by 9 point Savitzky-Golay Filter., Time offset by -0.053 mins. (1: 150.00-1000.00 ES+, Centroid, CV=30)

Peak Results
Channel Name: PDA Ch2 254nm@4.8nm

	RT	Width (sec)	Area	Height	% Area	Base Peak (Combined) (m/z)	Channel Name
1	0.664	1.600	776	1060	0.04	521.52	PDA Ch2 254nm@4.8nm
2	0.729	6.650	1777912	1052937	99.96	226.25	PDA Ch2 254nm@4.8nm

Peak Results
Channel Name: PDA Ch1 214nm@4.8nm

	RT	Width (sec)	Area	Height	% Area	Base Peak (Combined) (m/z)	Channel Name
1	0.664	2.100	954	1330	0.04	694.27	PDA Ch1 214nm@4.8nm
2	0.729	7.200	2198312	1296391	99.96	226.25	PDA Ch1 214nm@4.8nm

Peak Results
Channel Name: MS TIC

	RT	Width (sec)	Area	Height	% Area	Base Peak (Combined) (m/z)	Channel Name
1	0.743	10.155	1722812491	394978909	100.00	245.43	MS TIC

Match Plot

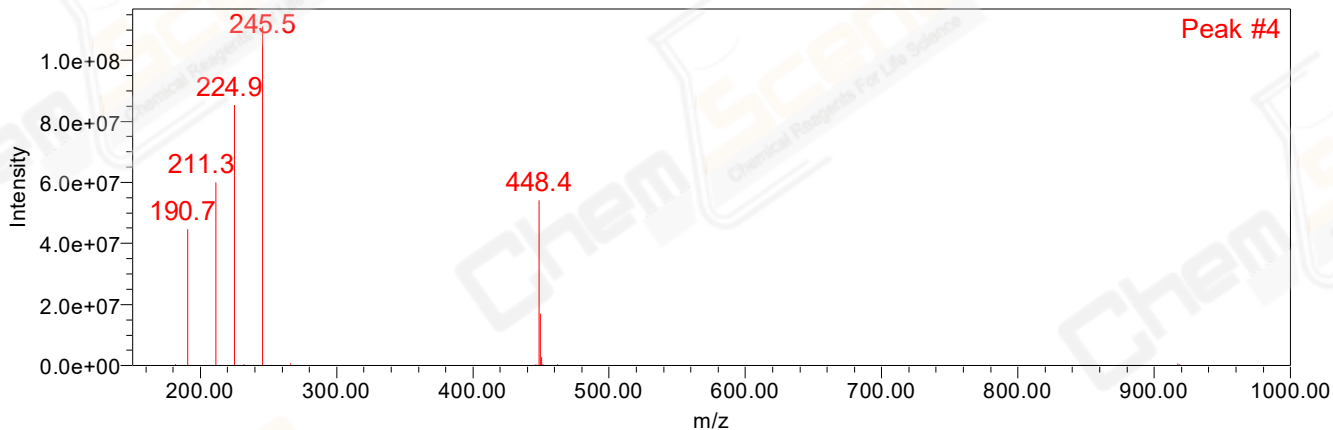

Retention Time 0.743 Channel Name MS TIC