

SAMPLE INFORMATION

CAS NO.:	331647-05-3	Acquired By:	LY
Sample information:	1069316-	Date Acquired:	9/22/2022 7:18:33 PM CST
Vial:	2:E,7	Acq. Method Set:	1_POS_2MIN_100_1000
Injection #:	1	Date Processed:	9/23/2022 9:58:39 AM CST,
Injection Volume:	0.10 ul	Processing Method:	PDA_01, MS_scan
Run Time:	2.8 Minutes	Channel Name:	PDA Ch1 214nm@4.8nm, MS TIC,
Sample Set Name:	20220922	Column Name:	A-RP-985

Auto-Scaled Chromatogram

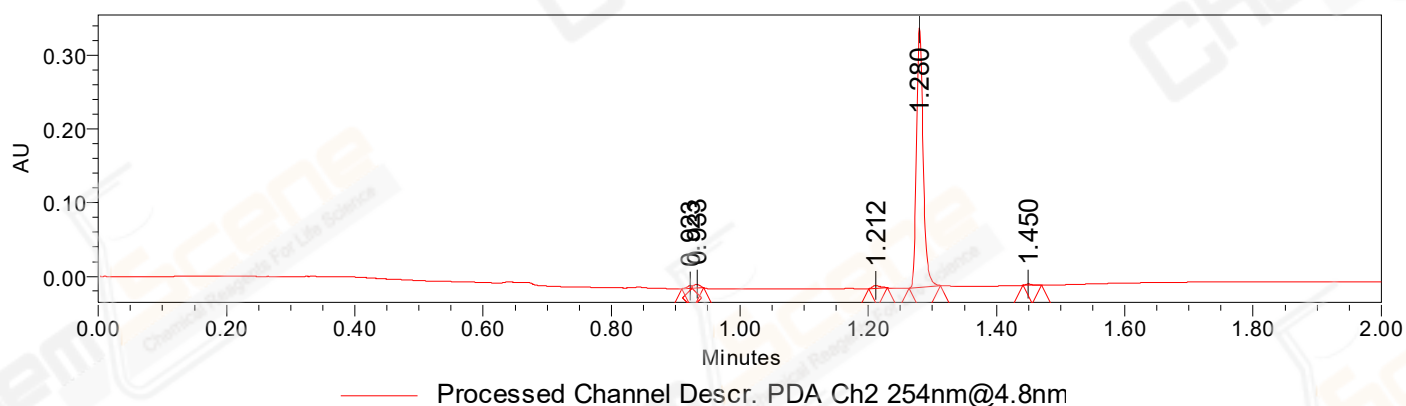

Auto-Scaled Chromatogram

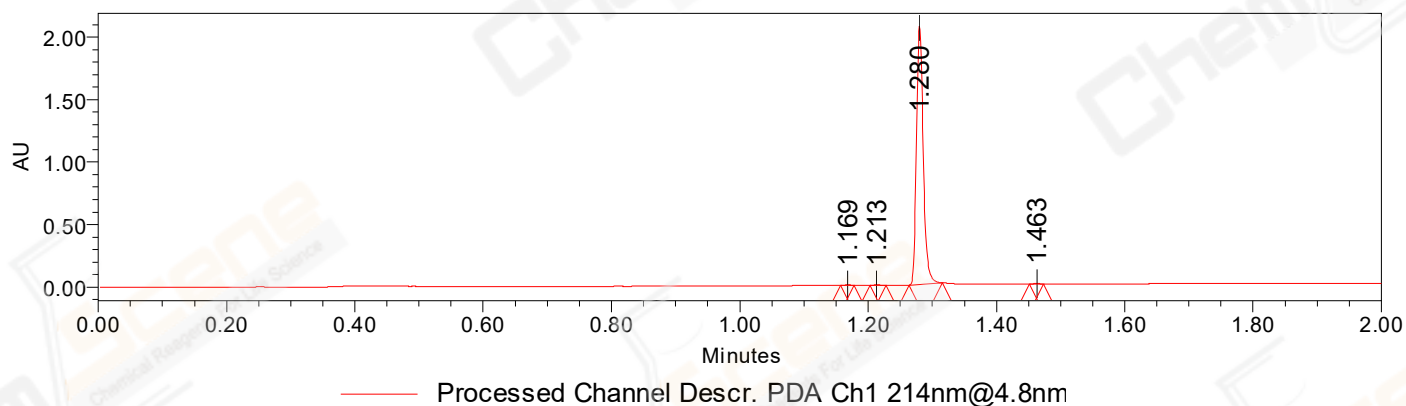

Auto-Scaled Chromatogram

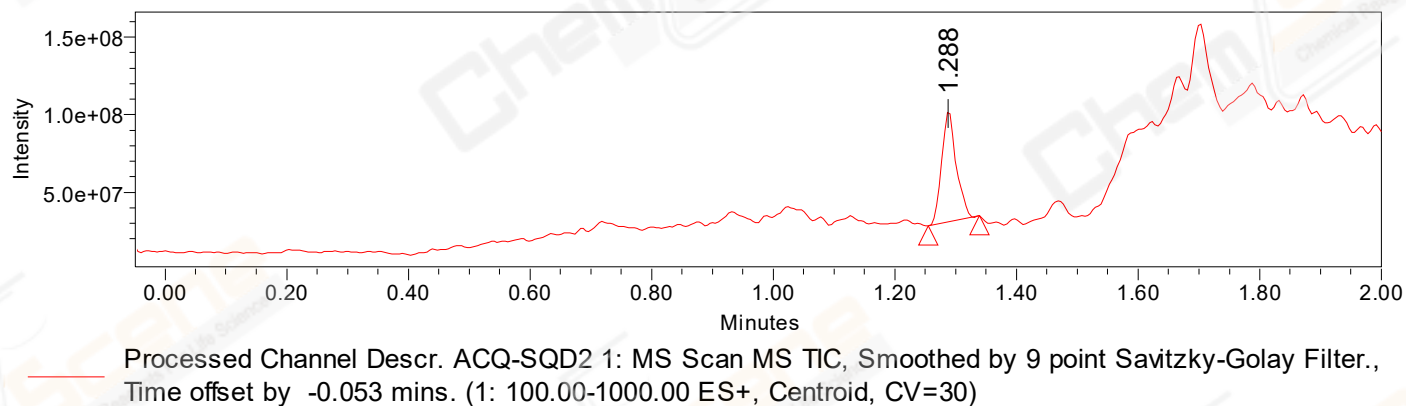

Peak Results
Channel Name: PDA Ch2 254nm@4.8nm

	RT	Width (sec)	Area	Height	% Area	Base Peak (Combined) (m/z)	Channel Name
1	0.923	0.950	1738	3359	0.6647	151.63	PDA Ch2 254nm@4.8nm
2	0.933	1.050	3482	5245	1.3314	151.98	PDA Ch2 254nm@4.8nm
3	1.212	1.750	3154	3670	1.2060	111.96	PDA Ch2 254nm@4.8nm
4	1.280	2.950	251871	351689	96.3121	183.02	PDA Ch2 254nm@4.8nm
5	1.450	1.700	1270	1774	0.4858	112.00	PDA Ch2 254nm@4.8nm

Peak Results
Channel Name: PDA Ch1 214nm@4.8nm

	RT	Width (sec)	Area	Height	% Area	Base Peak (Combined) (m/z)	Channel Name
1	1.169	1.250	2212	3115	0.1456	132.90	PDA Ch1 214nm@4.8nm
2	1.213	1.500	1673	2079	0.1101	111.96	PDA Ch1 214nm@4.8nm
3	1.280	3.150	1512404	2066325	99.5463	183.02	PDA Ch1 214nm@4.8nm
4	1.463	1.300	3009	5000	0.1980	111.99	PDA Ch1 214nm@4.8nm

Peak Results
Channel Name: MS TIC

	RT	Width (sec)	Area	Height	% Area	Base Peak (Combined) (m/z)	Channel Name
1	1.288	5.056	119678219	70764973	100.0000	278.85	MS TIC

Match Plot

