

# Report

Date Acquired :2022/11/1 10:39:06  
Date Processed :2022/11/1 10:42:38  
CAS NO. : 2791273-76-0

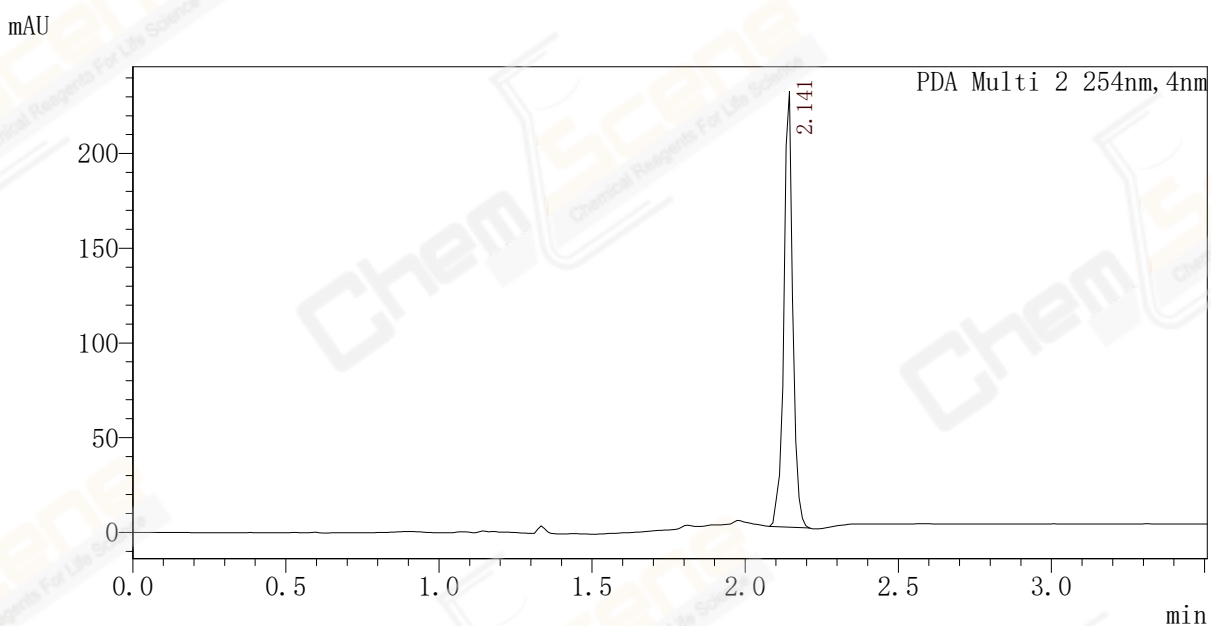

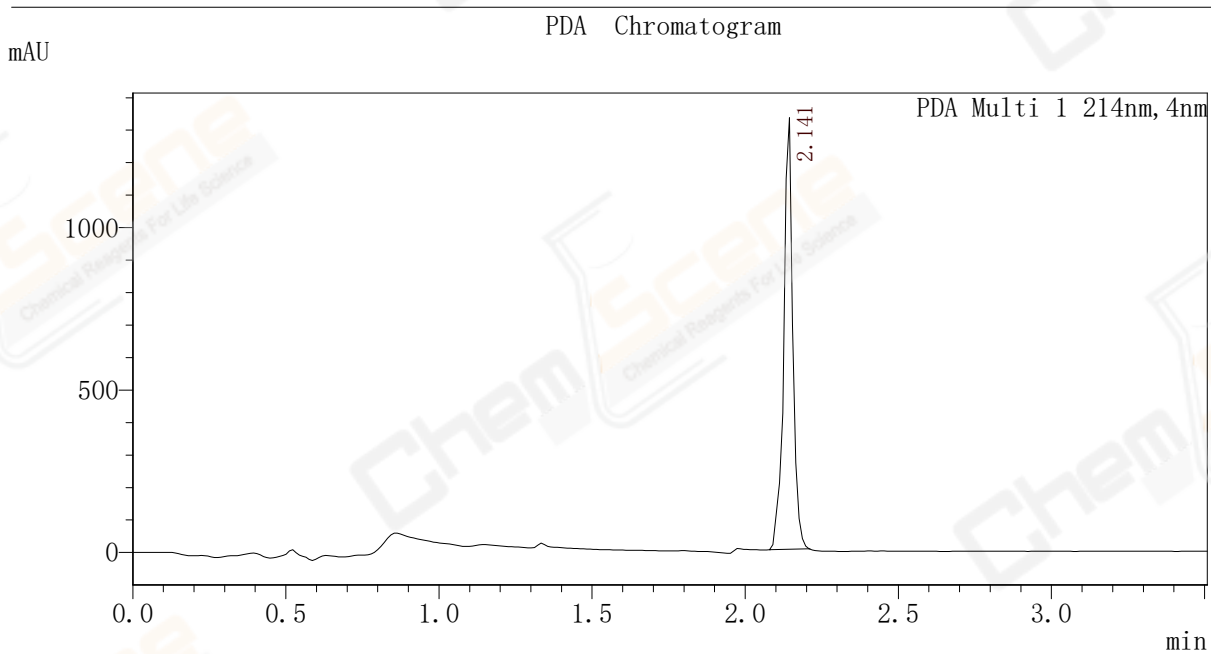
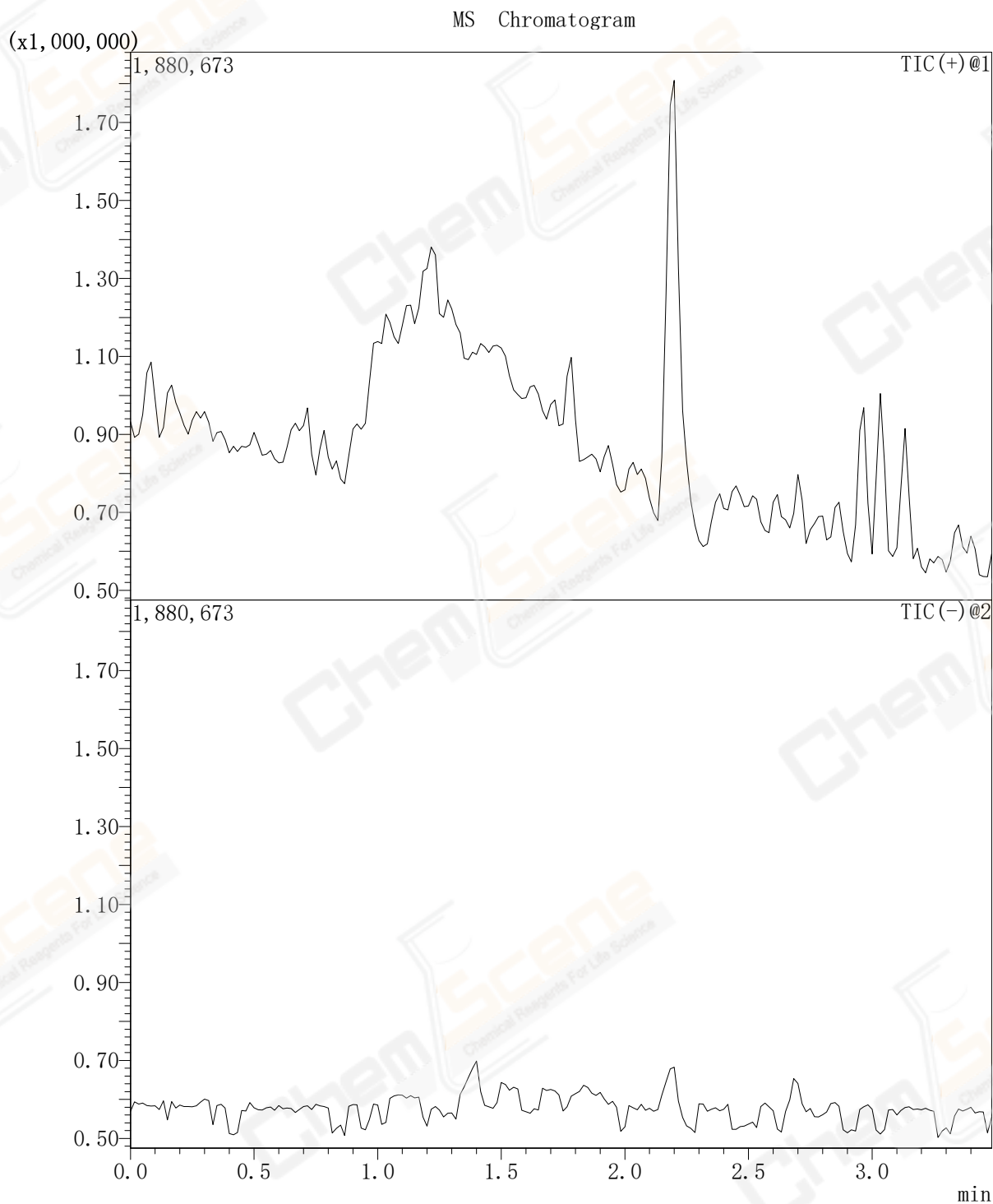

1 -- / --  
2 -- / --

## PDA

PDA Ch1 214nm

Peak	RetTime (min)	Area	Height	Area %	USP Plate Count	Peak Drag Factor
1	2.1411	2757912.3	1328157	100.00	20976	0.944
Totals		2757912.3	1328157	100.00		

PDA Ch2 254nm

Peak	RetTime (min)	Area	Height	Area %	USP Plate Count	Peak Drag Factor
1	2.1409	471734.9	230040	100.00	21044	0.967
Totals		471734.9	230040	100.00		

## MS TIC

