

LCMS Analysis Report

Sample Information

Sample Name :YN-HY-013-01
Sample ID :YN-HY-013-01
Vial :1
Injection Volume :0.5
Analysis date/time :2022/11/24 9:09:35
Processing date/time :2011/1/15 9:26:54
Analyst :Lvmeimei
Processor :System Administrator
Method Filename :E:\LCMS-03\METHOD\LCMS-1.2-4min(100-1250)(5-95).lcm
Data Filename :T:\Ye Wei\GZW\YN-HY-013 (ZX) \YN-HY-013-01.lcd
CAS NO. : 1211581-13-3

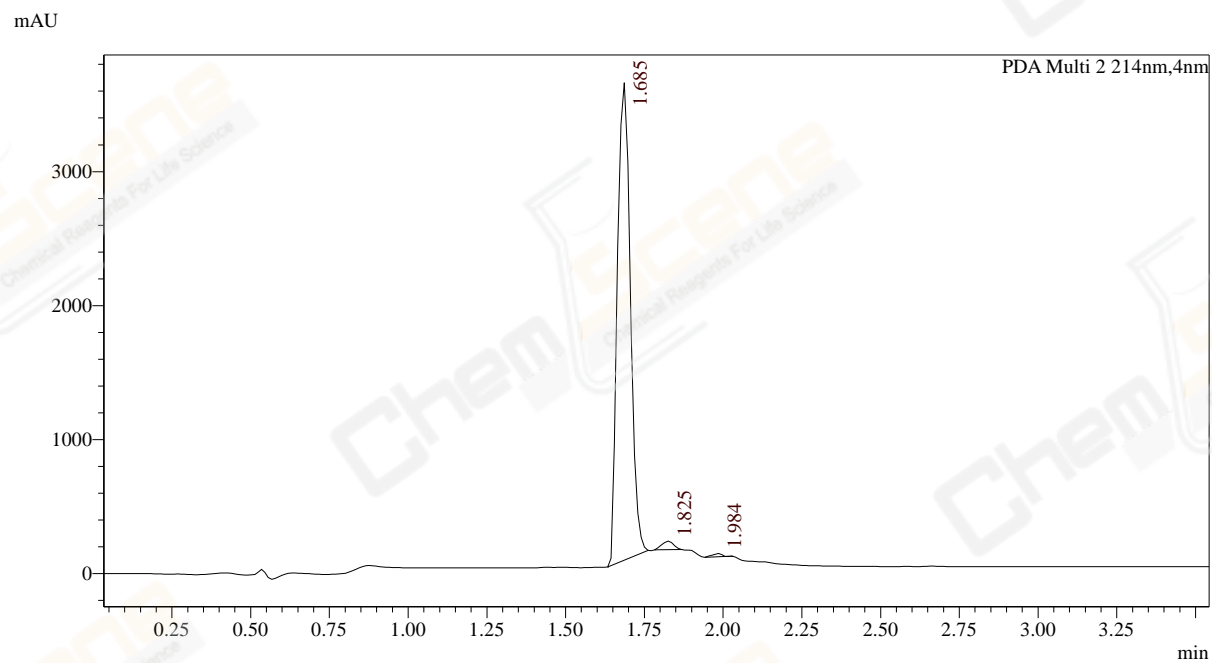
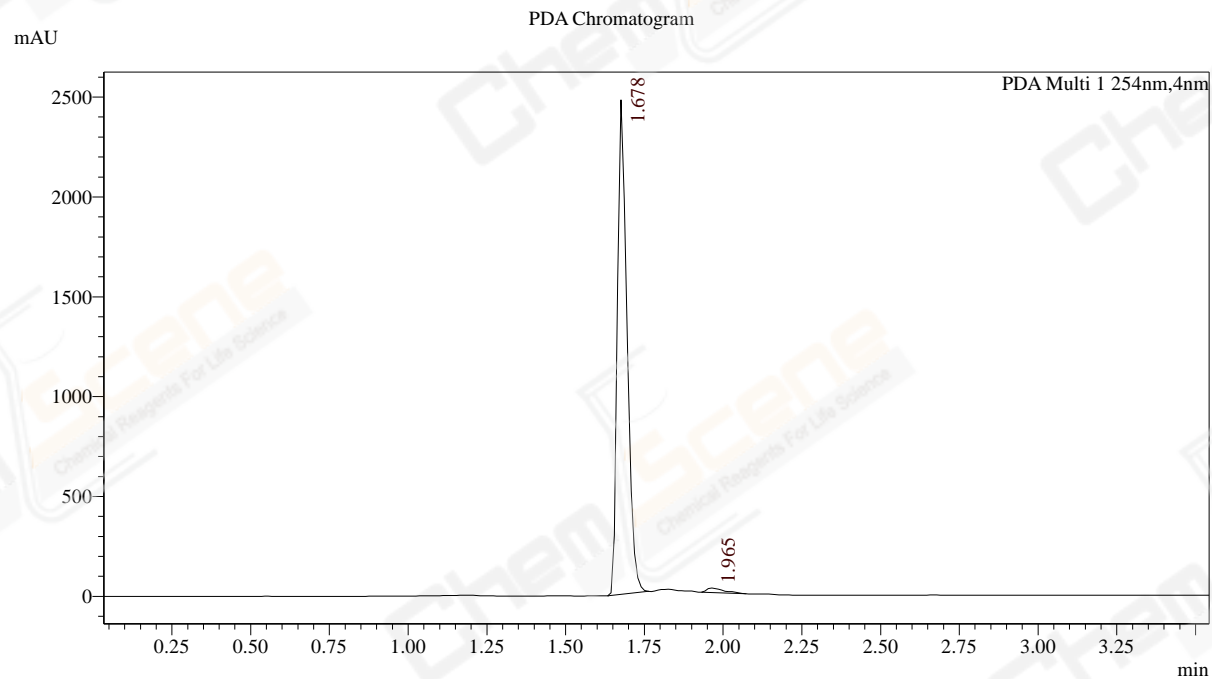

MS Chromatogram

(x10,000,000)

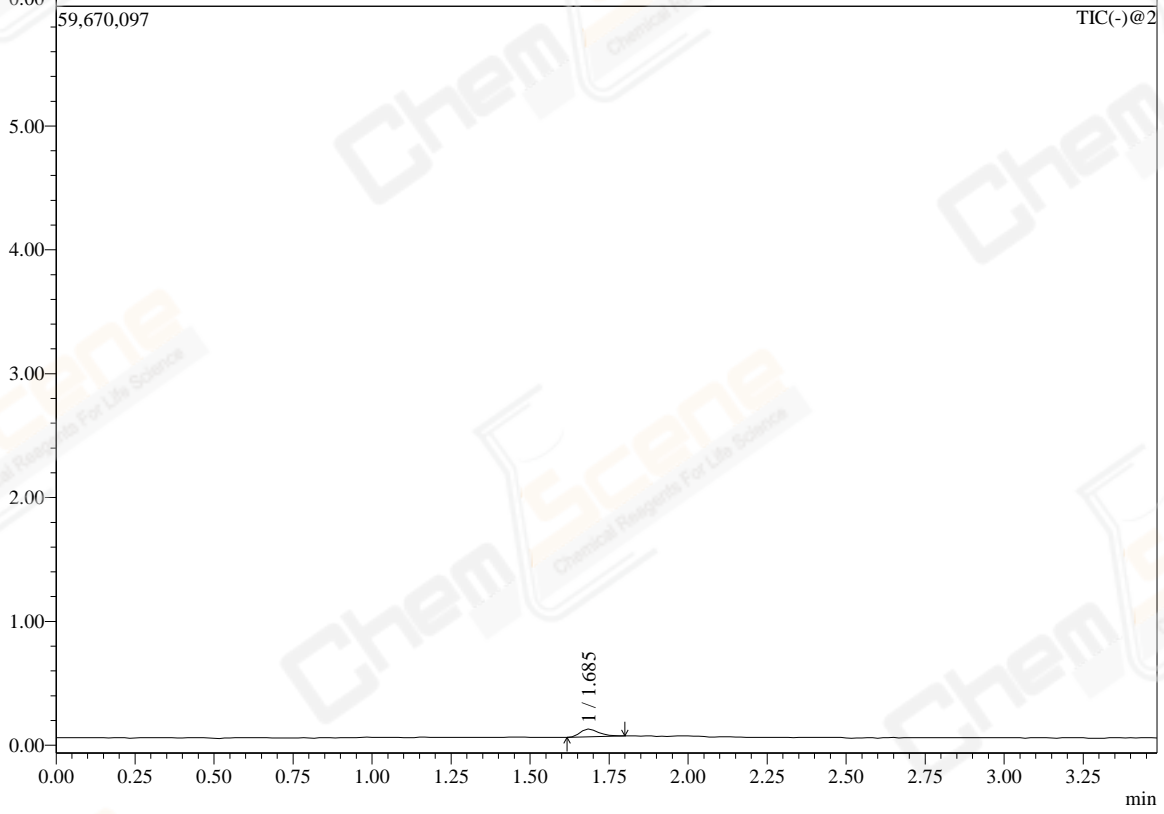
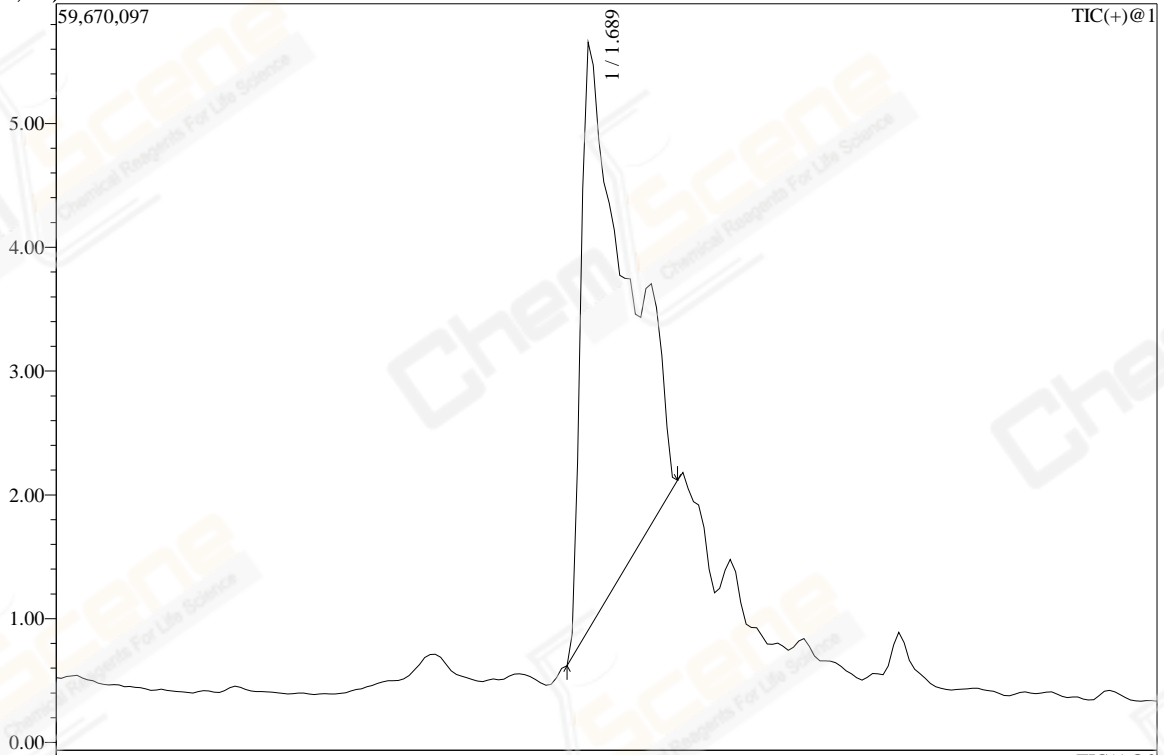

PDA Peak Table

PDA Ch1 254nm

Peak	Ret. Time(min)	Area	Height	Area%	USP	Tailing Factor
1	1.6775	5319215.0	2476405	98.39	9809	1.309
2	1.9646	86995.3	23315	1.61	4389	2.049
Totals		5406210.3	2499720	100.00		

PDA Ch2 214nm

Peak	Ret. Time(min)	Area	Height	Area%	USP	Tailing Factor
1	1.6850	10247185.1	3563820	97.96	6350	1.155
2	1.8253	163931.9	63571	1.57	8396	0.980
3	1.9841	49851.4	23735	0.48	14615	0.772
Totals		10460968.4	3651126	100.00		

MS Peak Table TIC

Peak	Ret. Time(min)	m/z	Area	A/H
1	1.6894	TIC	474933157.0	10.055
2	1.6853	TIC	2606267.5	4.102
总计			477539424.5	

Line#:1 R.Time:----(Scan#:----)

MassPeaks:726

Spectrum Mode:Averaged 1.667-1.700(201-205) Base Peak

BG Mode:Calc Segment 1 - Event 1

MS Spectrum

Line#:2 R.Time:----(Scan#:----)

MassPeaks:743

Spectrum Mode:Averaged 1.675-1.708(202-206) Base Peak

BG Mode:Calc Segment 1 - Event 2

