

## SAMPLE INFORMATION

**CAS NO.:** 860352-01-8  
**Sample information:**  
**Vial:** 1:B,5  
**Injection #:** 1  
**Injection Volume:** 0.50 ul  
**Run Time:** 2.8 Minutes  
**Sample Set Name:** 20210917

**Acquired By:** LY  
**Date Acquired:** 9/17/2021 1:58:20 PM CST  
**Acq. Method Set:** 1\_POS\_2MIN  
**Date Processed:** 9/17/2021 4:26:36 PM CST,  
**Processing Method:** PDA\_01, MS\_scan  
**Channel Name:** PDA Ch1 214nm@4.8nm, MS TIC,  
**Column Name:** Poroshell 120 EC-C18 A-RP-657

### Auto-Scaled Chromatogram

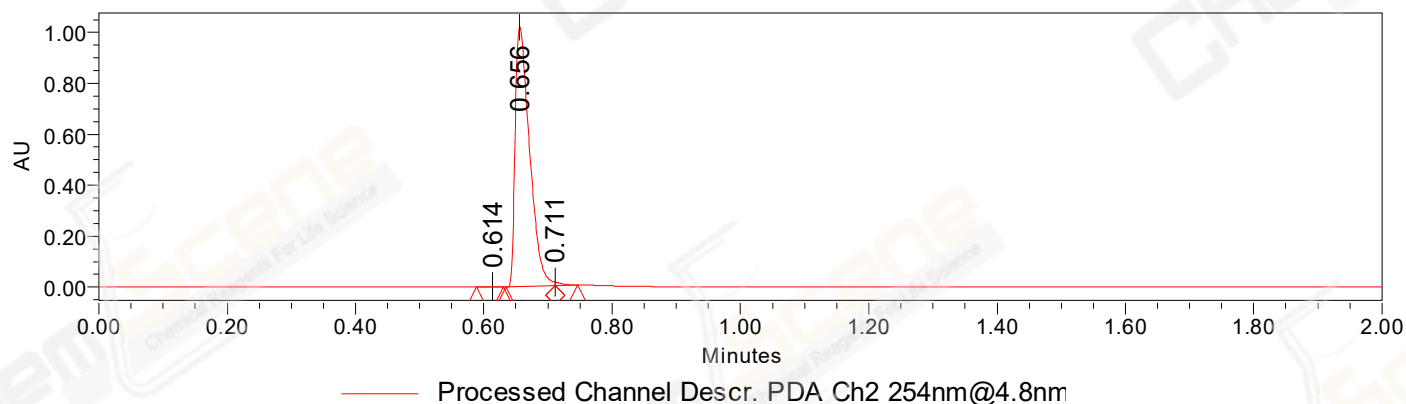

### Auto-Scaled Chromatogram

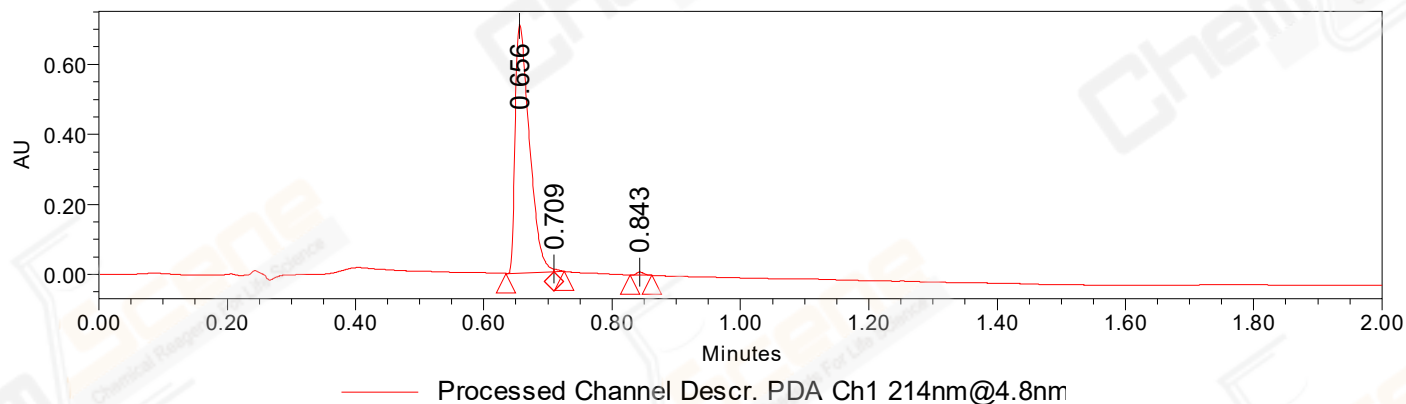

#### Peak Results

Channel Name: PDA Ch2 254nm@4.8nm

	RT	Width (sec)	Area	Height	% Area	Base Peak (Combined) (m/z)	Channel Name
1	0.614	2.500	2263	1607	0.14	151.84	PDA Ch2 254nm@4.8nm
2	0.656	4.600	1586300	1023683	99.16	203.05	PDA Ch2 254nm@4.8nm
3	0.711	2.100	11143	14346	0.70	363.10	PDA Ch2 254nm@4.8nm

Peak Results  
Channel Name: PDA Ch1 214nm@4.8nm

	RT	Width (sec)	Area	Height	% Area	Base Peak (Combined) (m/z)	Channel Name
1	0.656	4.450	1094789	710805	99.01	203.05	PDA Ch1 214nm@4.8nm
2	0.709	0.950	3848	7535	0.35	363.10	PDA Ch1 214nm@4.8nm
3	0.843	2.000	7093	9109	0.64	151.97	PDA Ch1 214nm@4.8nm

### Auto-Scaled Chromatogram

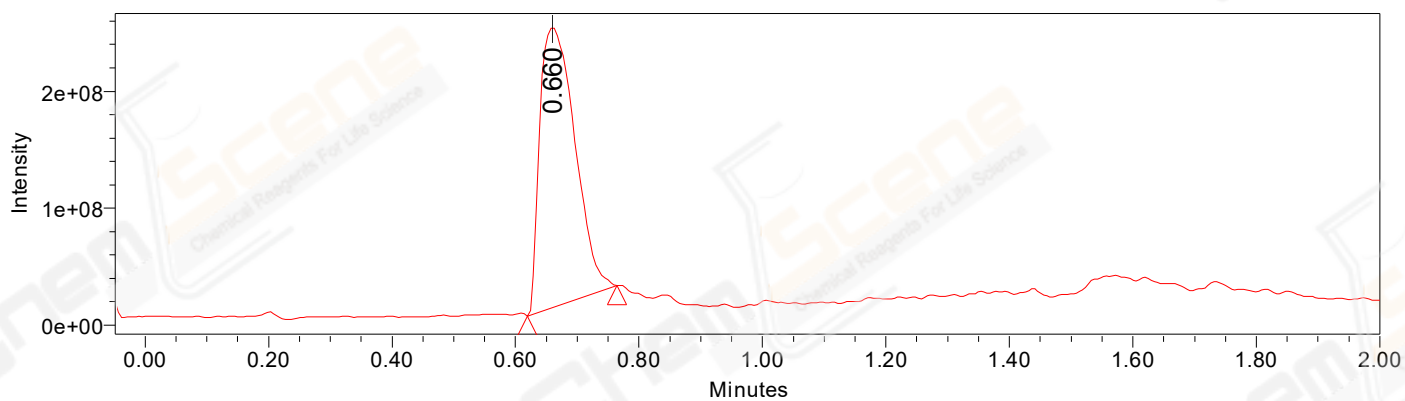

Peak Results  
Channel Name: MS TIC

RT	Width (sec)	Area	Height	% Area	Base Peak (Combined) (m/z)	Channel Name	
1	0.660	8.704	948287570	239372208	100.00	363.10	MS TIC

### Match Plot

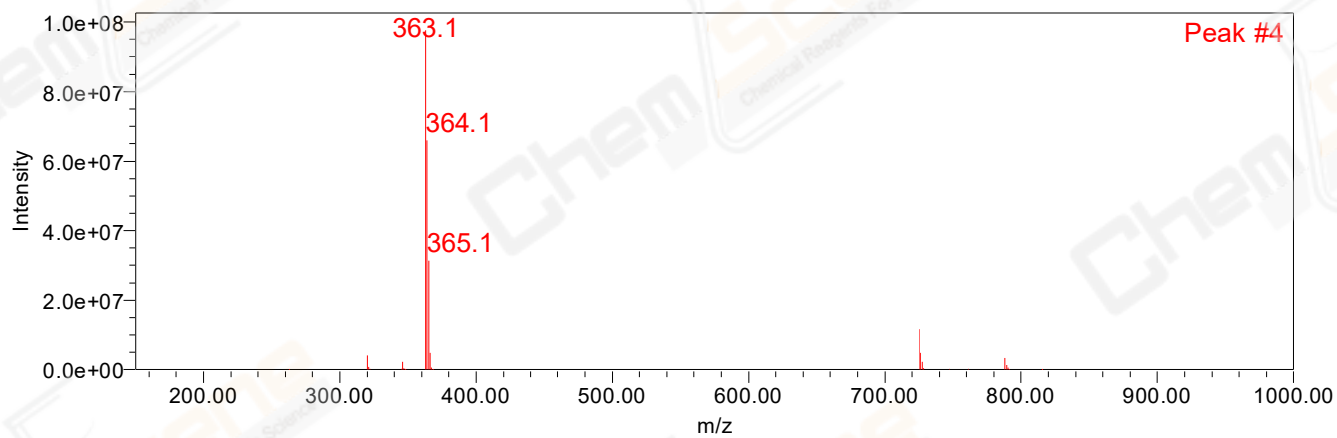

Retention Time 0.660 Channel Name MS TIC