

File ..-05-43\008-P2-C6-LJC202303280272-S1500174.D Tgt Mass (EZ):
 Injection Date : 29-Mar-23, 13:40:04 Seq. Line : 8
 Sample Name : LJC202303280272-S1500174 Location : P2-C-06
 Acq. Operator : LY Inj : 1
 Spec. Reported : MS Integration Inj Volume : 1 ul
 Acq. Method : D:\ChemStation\1\Data\20230329\20230329-2 2023-03-29 13-05-43\1-NEG-3MIN(10
 Analysis Method : D:\ChemStation\1\Data\20230329\20230329-2 2023-03-29 13-05-43\1-NEG-3MIN(10
 CAS NO. : 221006-64-0
 Method Info : Mobile Phase: A: Water (0.01%NH4OH) B: ACN
 Gradient: 5% to 95%B within 1.3 min
 Flow Rate: 1.8ml/min
 Column: Ultimate XB-C18,4.6*50mm,3.5µm
 Oven Temperature: 45 degree Celsius

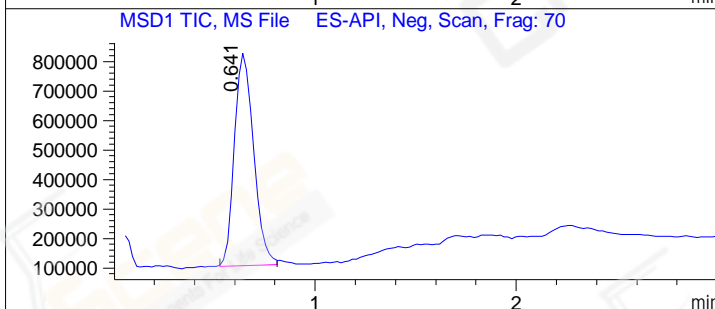
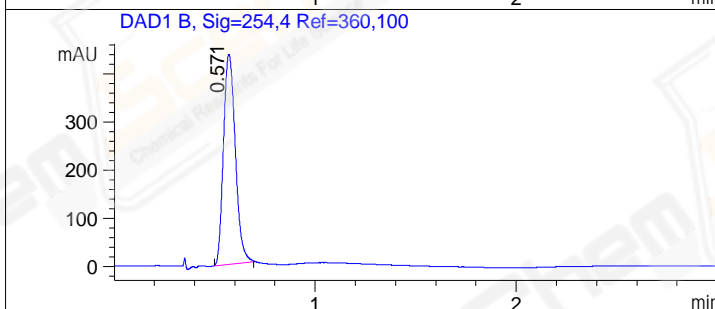
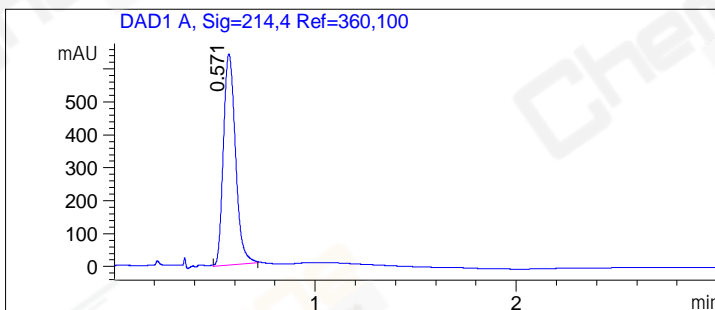

Integration Results for DAD1 A, Sig=214,4 Ref=360,100

RetTim	Width	Area	Height	Area%	MS(-)
0.57	0.07	2674.67	640.75	100.00	175

Integration Results for DAD1 B, Sig=254,4 Ref=360,100

RetTim	Width	Area	Height	Area%	MS(-)
0.57	0.07	1797.93	436.81	100.00	175

Integration Results for MSD1 TIC, MS File

RetTim	Width	Area	Height	Area%	MS(-)
0.64	0.11	4772380.50	725330.25	100.00	175

Ret. Time: 0.64 <<<< NEGATIVE SPECTRA >>>>

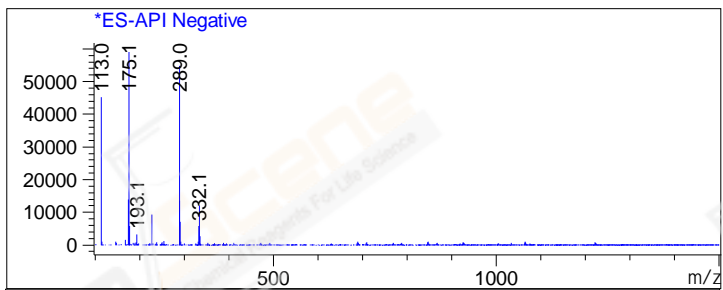

Base Peak Ion Ratios:

2nd Largest Peak Ion Ratios:

Ion	Mass	Abundance	Ratio	Ion	Mass	Abundance	Ratio
A	175.10	58954	100.00	B	289.00	54751	100.00
A + 1	176.10	5857	9.93	B + 1	290.10	7049	12.88
A + 2	177.00	687	1.17	B + 2	290.95	971	1.77
A + 4	178.80	262	0.44	B + 3	292.05	72	0.13
				B + 4	293.00	9	0.02

*** End of Report ***