

LCMS Analysis Report

Sample Information

CAS NO. : 2791273-76-0
Vial : 72
Injection Volume : 0.5
Analysis date/time : 2023/3/28 13:21:21
Processing date/time : 2023/3/28 13:24:52
Analyst : Lvmeimei
Processor : Lvmeimei
Method Filename : E:\LCMS-04\METHOD\LCMS-1.2-4min(100-1250)(5-95).lcm
Data Filename : Z:\LCMS-04\DATA\2023\3M\20230328\YWZ21044-019-TM.lcd

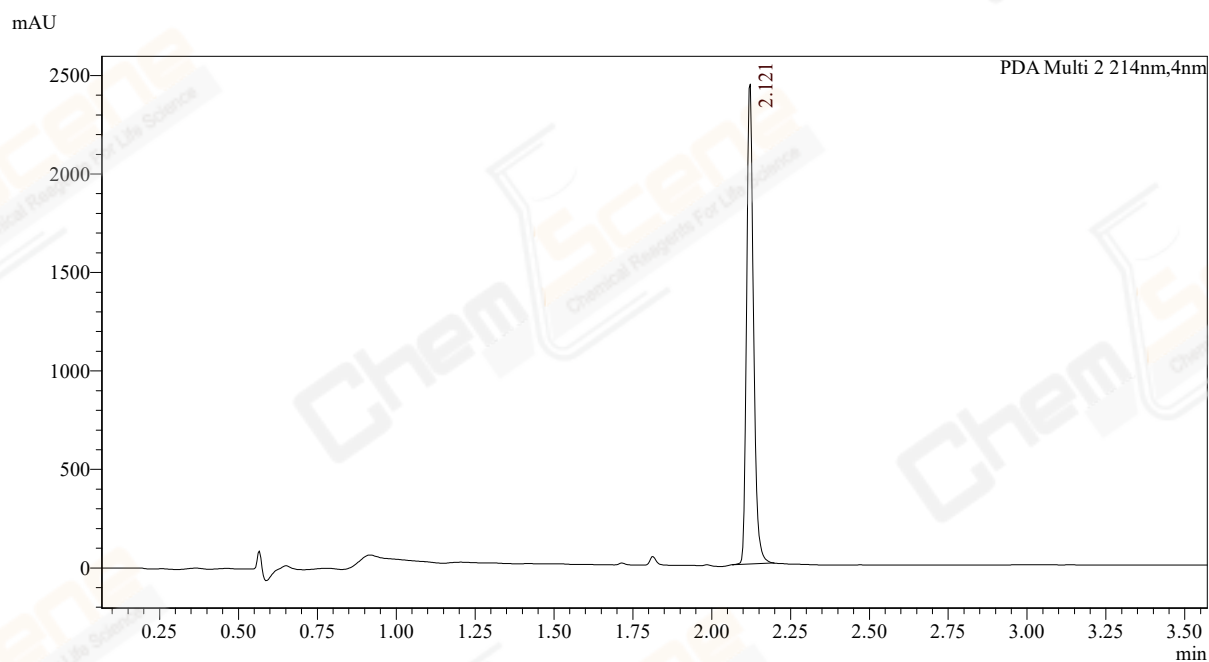
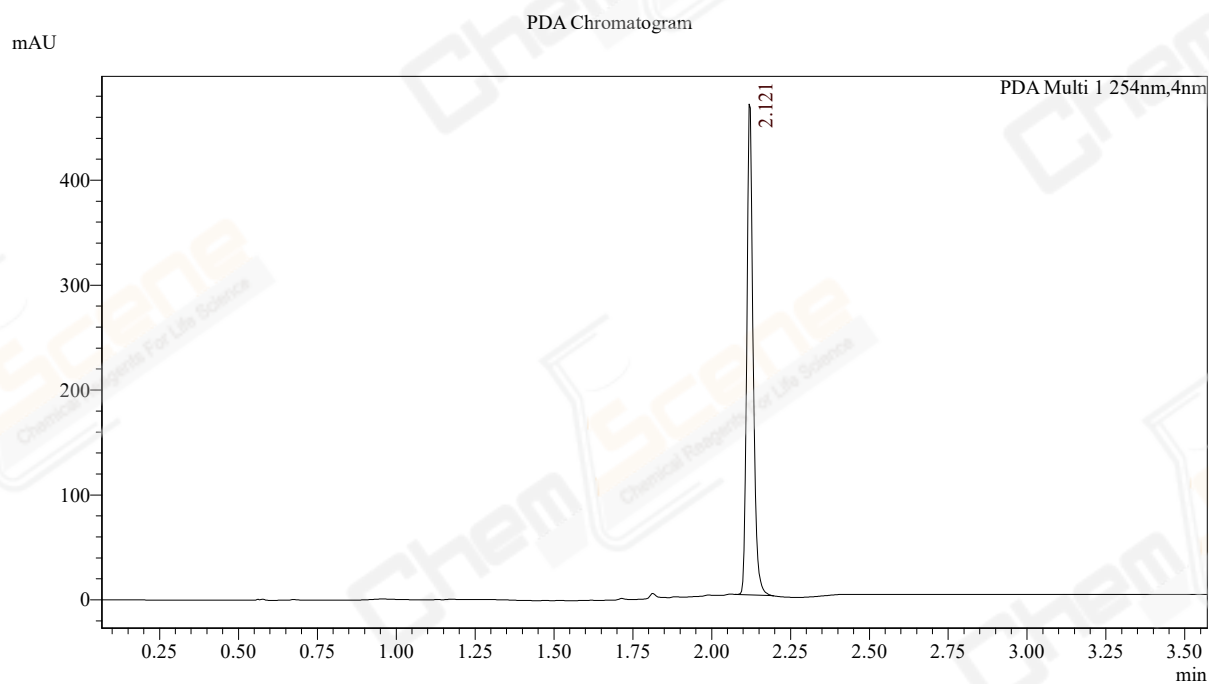

MS Chromatogram

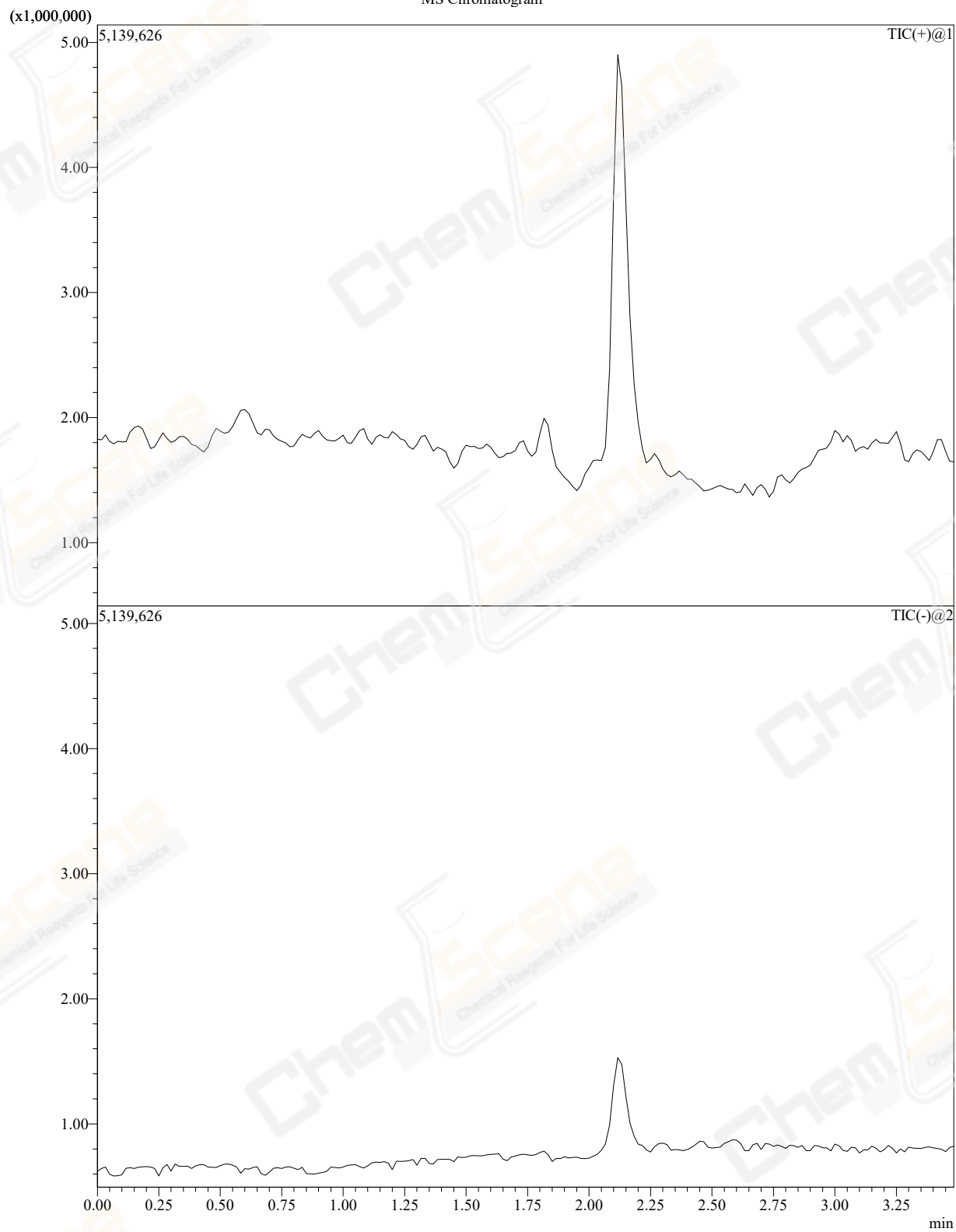

PDA Peak Table

PDA Ch1 254nm

Peak	Ret. Time(min)	Area	Height	Area%	USP	Tailing Factor
1	2.1209	657951.5	465901	100.00	42364	1.202
Total		657951.5	465901	100.00		

PDA Ch2 214nm

Peak	Ret. Time(min)	Area	Height	Area%	USP	Tailing Factor
1	2.1210	3749453.3	2426062	100.00	34616	1.225
Total		3749453.3	2426062	100.00		

MS Peak Table TIC

MS Spectrum

Line#:1 R.Time:2.117(Scan#:255)

MassPeaks:1251

Spectrum Mode:Single 2.117(255) Base Peak:423(584317)

BG Mode:None Segment 1 - Event 1

Line#:2 R.Time:2.125(Scan#:256)

MassPeaks:1855

Spectrum Mode:Single 2.125(256) Base Peak:150(170854)

BG Mode:None Segment 1 - Event 2

