

File ..-35-35\013-P1-F6-LJC202305150185-S1565645.D Tgt Mass (EZX):
 Injection Date : 15-May-23, 16:34:33 Seq. Line : 13
 Sample Name : LJC202305150185-S1565645 Location : P1-F-06
 Acq. Operator : LY Inj : 1
 Spec. Reported : MS Integration Inj Volume : 1 ul
 Acq. Method : D:\ChemStation\1\Data\20230515\20230515-3 2023-05-15 15-35-35\1-POS-3MIN(10
 Analysis Method : D:\ChemStation\1\Data\20230515\20230515-3 2023-05-15 15-35-35\1-POS-3MIN(10
 CAS NO. : 91-56-5
 Method Info : Mobile Phase: A: Water (0.05%TFA) B: ACN (0.05%TFA)
 Gradient: 5% to 95%B within 1.3 min
 Flow Rate: 1.0ml/min
 Column: InfinityLab Poroshell 120 EC-C18,2.1*50mm,2.7µm
 Oven Temperature: 45 degree Celsius

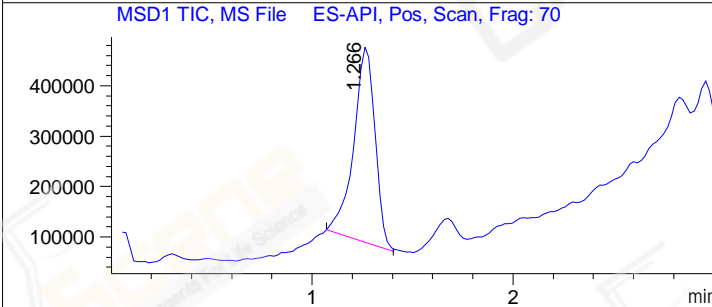
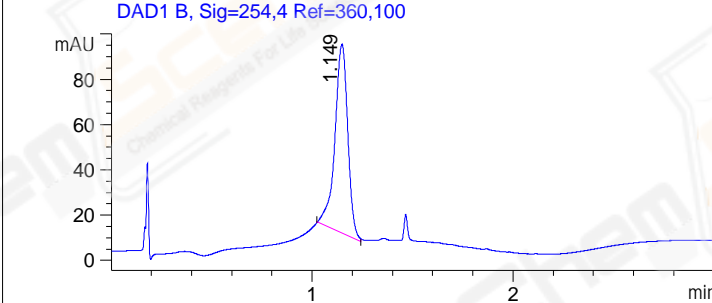
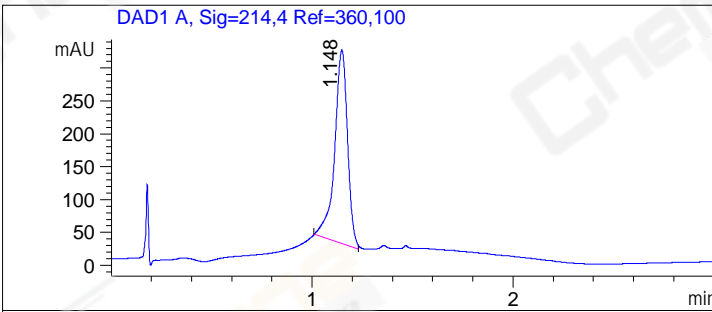

Integration Results for DAD1 A, Sig=214,4 Ref=360,100

RetTim	Width	Area	Height	Area%	MS(+)
1.15	0.07	1311.97	294.38	100.00	148

Integration Results for DAD1 B, Sig=254,4 Ref=360,100

RetTim	Width	Area	Height	Area%	MS(+)
1.15	0.07	369.73	83.26	100.00	148

Integration Results for MSD1 TIC, MS File

RetTim	Width	Area	Height	Area%	MS(+)
1.27	0.12	2863237.50	389642.06	100.00	148

Ret. Time: 1.27 <<<< POSITIVE SPECTRA >>>>

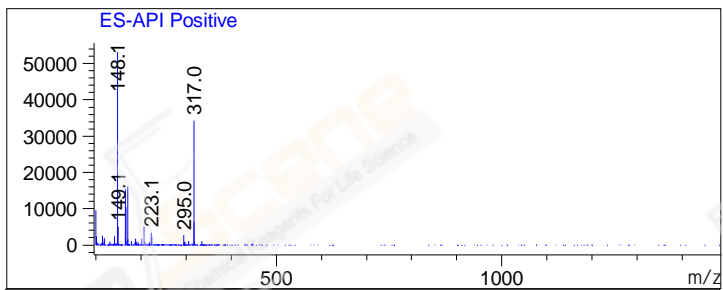

Base Peak Ion Ratios:

2nd Largest Peak Ion Ratios:

Ion	Mass	Abundance	Ratio	Ion	Mass	Abundance	Ratio
A	148.05	53099	100.00	B	317.00	34278	100.00
A + 1	149.05	5057	9.52	B + 1	318.00	6439	18.78
A + 2	150.05	355	0.67	B + 2	319.00	967	2.82
A + 3	151.15	227	0.43	B + 3	319.85	103	0.30
A + 4	152.10	82	0.15	B + 4	321.15	39	0.12
A + 5	153.05	76	0.14	B + 5	321.70	87	0.25

*** End of Report ***