

SAMPLE INFORMATION

CAS NO.: 860352-01-8
 Sample information:
 Vial: 1:B,5
 Injection #: 1
 Injection Volume: 0.50 ul
 Run Time: 2.8 Minutes
 Sample Set Name: 20210917

Acquired By: LY
 Date Acquired: 9/17/2021 1:58:20 PM CST
 Acq. Method Set: 1_POS_2MIN
 Date Processed: 9/17/2021 4:26:36 PM CST,
 Processing Method: PDA_01, MS_scan
 Channel Name: PDA Ch1 214nm@4.8nm, MS TIC,
 Column Name: Poroshell 120 EC-C18 A-RP-657

Auto-Scaled Chromatogram

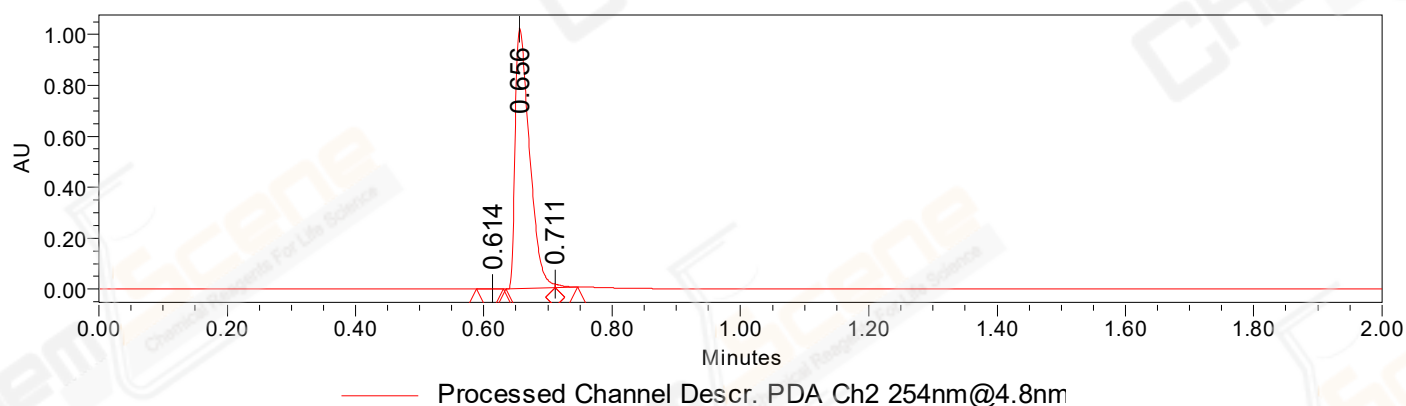

Auto-Scaled Chromatogram

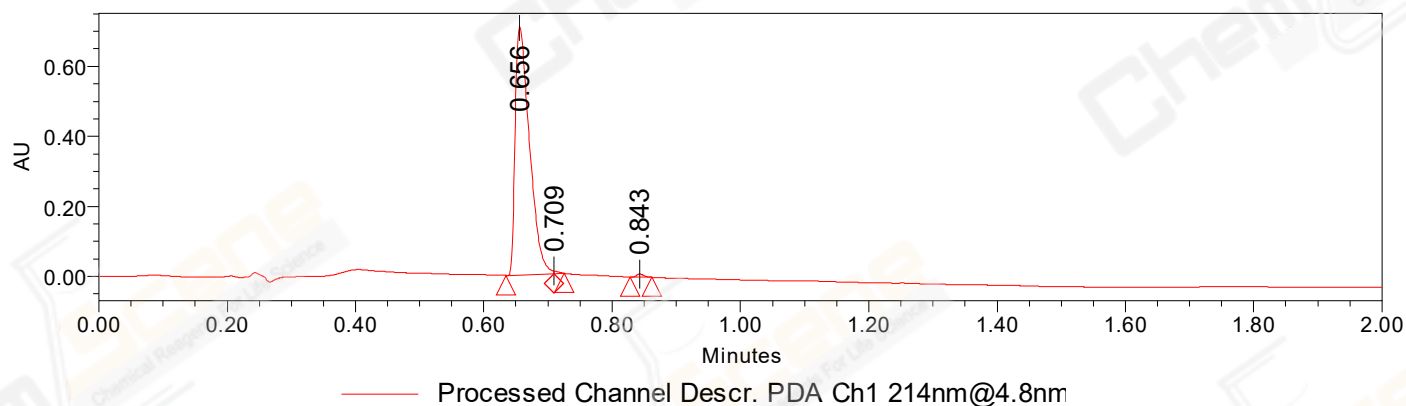

Peak Results

Channel Name: PDA Ch2 254nm@4.8nm

	RT	Width (sec)	Area	Height	% Area	Base Peak (Combined) (m/z)	Channel Name
1	0.614	2.500	2263	1607	0.14	151.84	PDA Ch2 254nm@4.8nm
2	0.656	4.600	1586300	1023683	99.16	203.05	PDA Ch2 254nm@4.8nm
3	0.711	2.100	11143	14346	0.70	363.10	PDA Ch2 254nm@4.8nm

Peak Results
Channel Name: PDA Ch1 214nm@4.8nm

	RT	Width (sec)	Area	Height	% Area	Base Peak (Combined) (m/z)	Channel Name
1	0.656	4.450	1094789	710805	99.01	203.05	PDA Ch1 214nm@4.8nm
2	0.709	0.950	3848	7535	0.35	363.10	PDA Ch1 214nm@4.8nm
3	0.843	2.000	7093	9109	0.64	151.97	PDA Ch1 214nm@4.8nm

Auto-Scaled Chromatogram

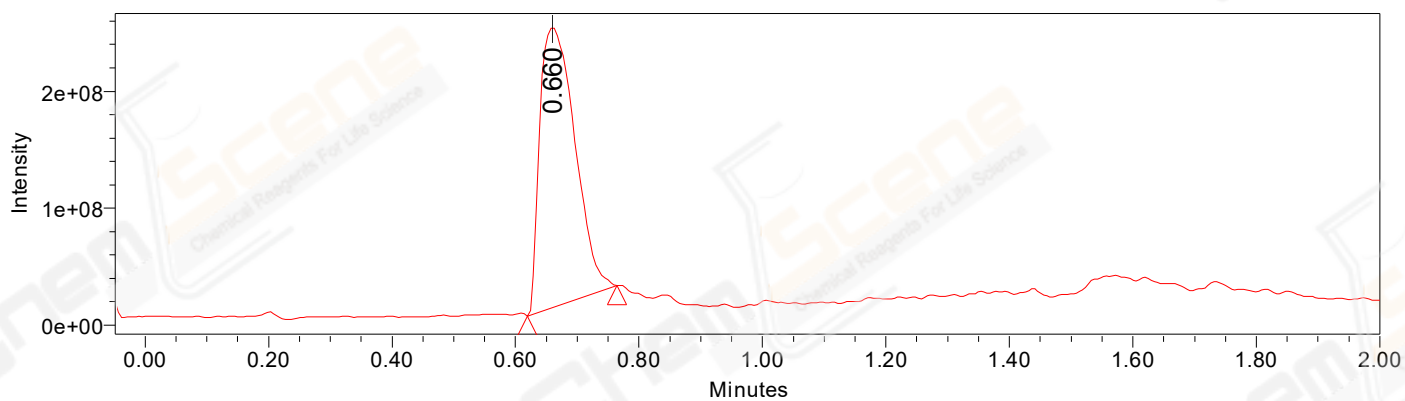

Peak Results
Channel Name: MS TIC

RT	Width (sec)	Area	Height	% Area	Base Peak (Combined) (m/z)	Channel Name	
1	0.660	8.704	948287570	239372208	100.00	363.10	MS TIC

Match Plot

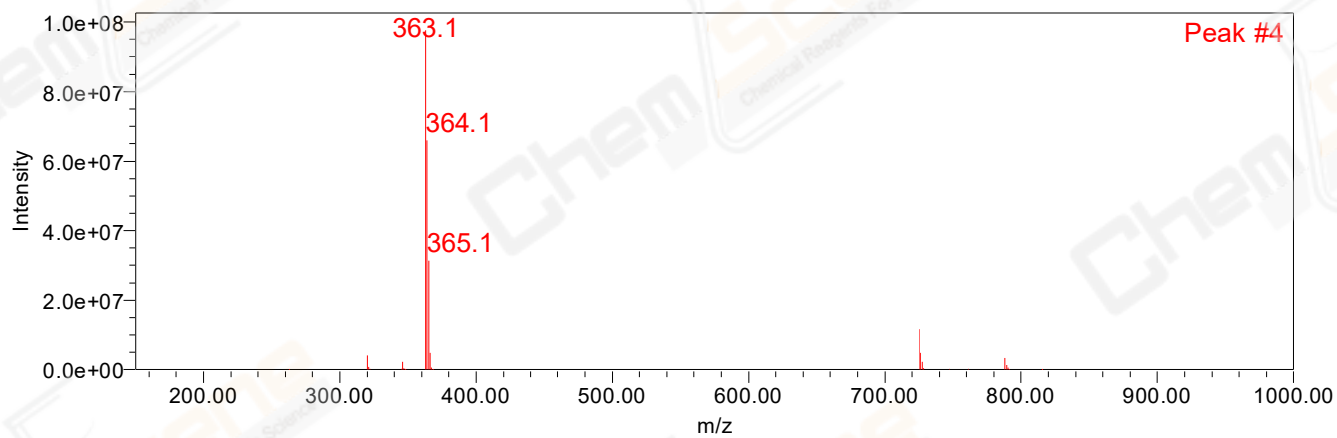

Retention Time 0.660 Channel Name MS TIC