

Data file: D:\ChemStation\1\Data\20230620\20230620-3 2023-06-20 14-27-07\017-P2-B5-LJC202306190185-S1618081.D

CAS NO.: 164365-88-2

Description:

Injection: 1 of 1

Location: P2-B5

Injection volume: 1.000

Sample amount: 0.000

Instrument: LCMS

Injection date: 2023-06-20 15:45:39+08:00

Acq. operator: LY

Acq. method: 1-POS-3MIN(100-1500).1.0ml.M

Analysis method: 1-POS-3MIN(100-1500).1.0ml.M

Last changed: 2023-06-21 09:39:45+08:00

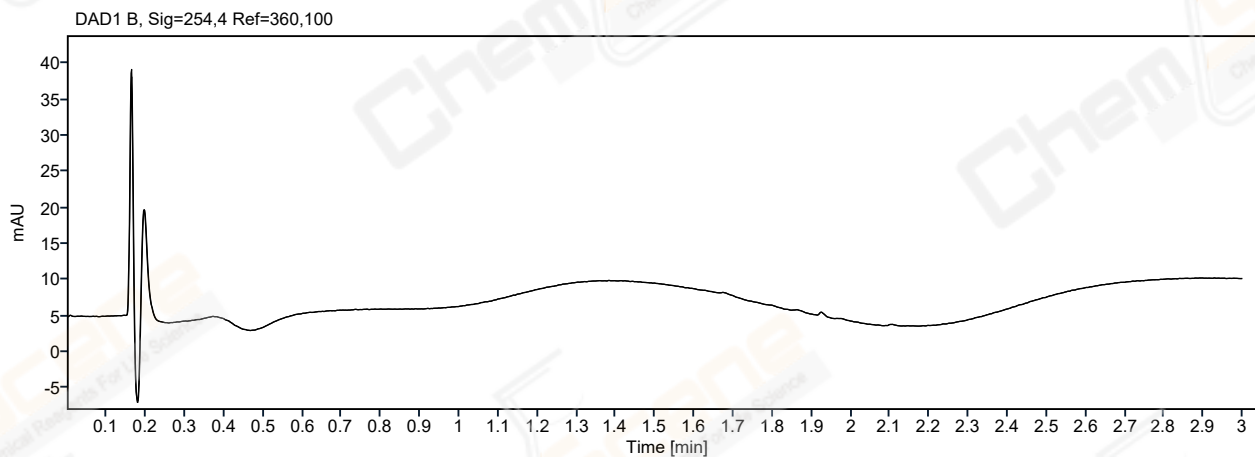
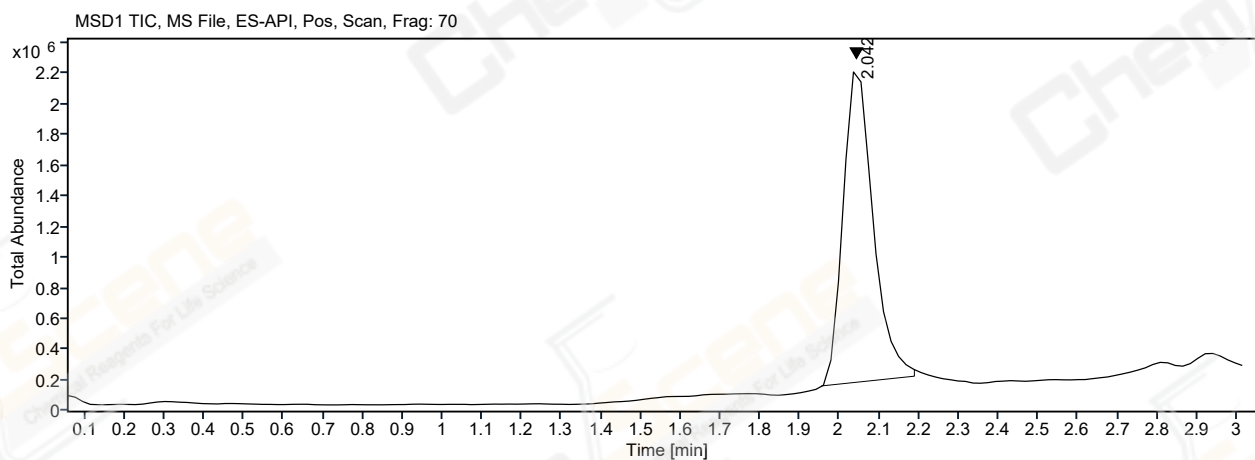
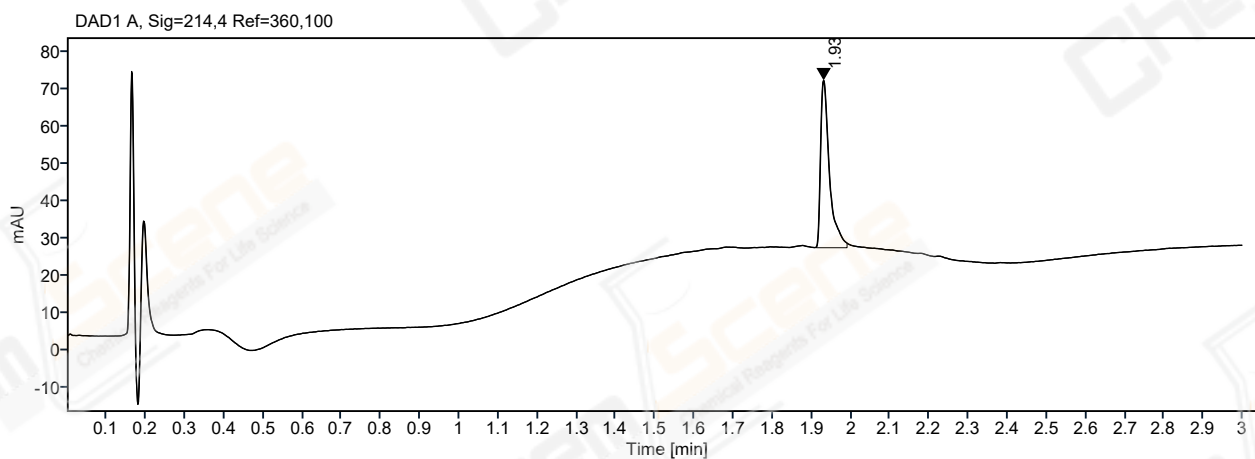

Signal: DAD1 A, Sig=214,4 Ref=360,100

RT [min]	Type	Area	Height	Area%
1.9	MM	70.20	44.85	100.0000
	Sum	70.2039		

Signal: MSD1 TIC, MS File, ES-API, Pos, Scan, Frag: 70

RT [min]	Type	Area	Height	Area%
2.0	MM	10665621.00	2100244.25	100.0000
	Sum	10665621.0000		

Retention time: 2.042 min Area Percent: 100%

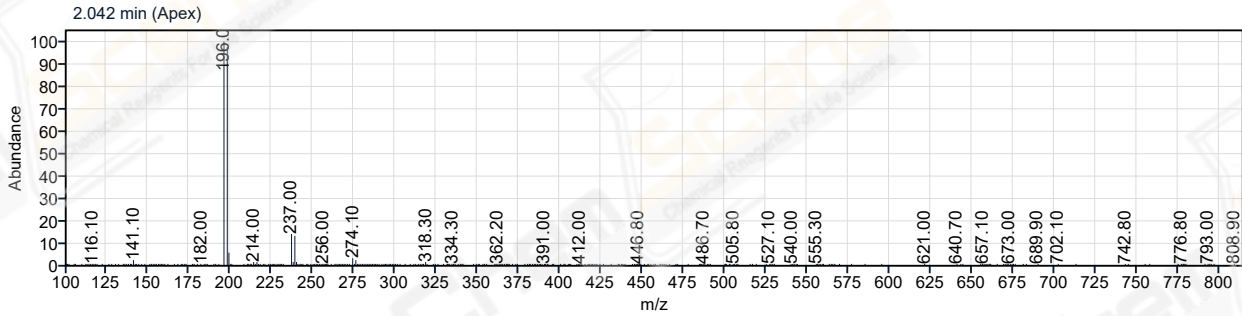

Acquisition Method: 1-POS-3MIN(100-1500).1.0ml.M

Path: D:\ChemStation\1\Data\20230620\20230620-3 2023-06-20 14-27-07

Acquisition Method: 1-POS-3MIN(100-1500).1.0ml.M

Path: D:\ChemStation\1\Data\20230620\20230620-3 2023-06-20 14-27-07

Data Analysis Method: 1-POS-3MIN(100-1500).1.0ml.M

Path: D:\ChemStation\1\Data\20230620\20230620-3 2023-06-20 14-27-07

Method Information

Method: D:\ChemStation\1\Data\20230620\20230620-3 2023-06-20 14-27-07\1-POS-3MIN(100-1500).1.0ml.M

Modified: 6/21/2023 at 9:39:45 AM

Description: Mobile Phase: A: Water (0.05%TFA) B: ACN (0.05%TFA)
Gradient: 5% to 95%B within 1.3 min
Flow Rate: 1.0ml/min
Column: InfinityLab Poroshell 120 EC-C18,2.1*50mm,2.7µm
Oven Temperature: 45 degree Celsius