

SAMPLE INFORMATION

CAS NO.:	1029044-16-3	Acquired By:	LY
Sample information:		Date Acquired:	8/29/2022 5:22:12 PM CST
Vial:	1:B,6	Acq. Method Set:	1_POS_2MIN
Injection #:	1	Date Processed:	8/29/2022 5:33:51 PM CST,
Injection Volume:	0.30 ul	Processing Method:	PDA_01, MS_scan
Run Time:	2.8 Minutes	Channel Name:	PDA Ch1 214nm@4.8nm, MS TIC,
Sample Set Name:	20220829	Column Name:	A-RP-985

Auto-Scaled Chromatogram

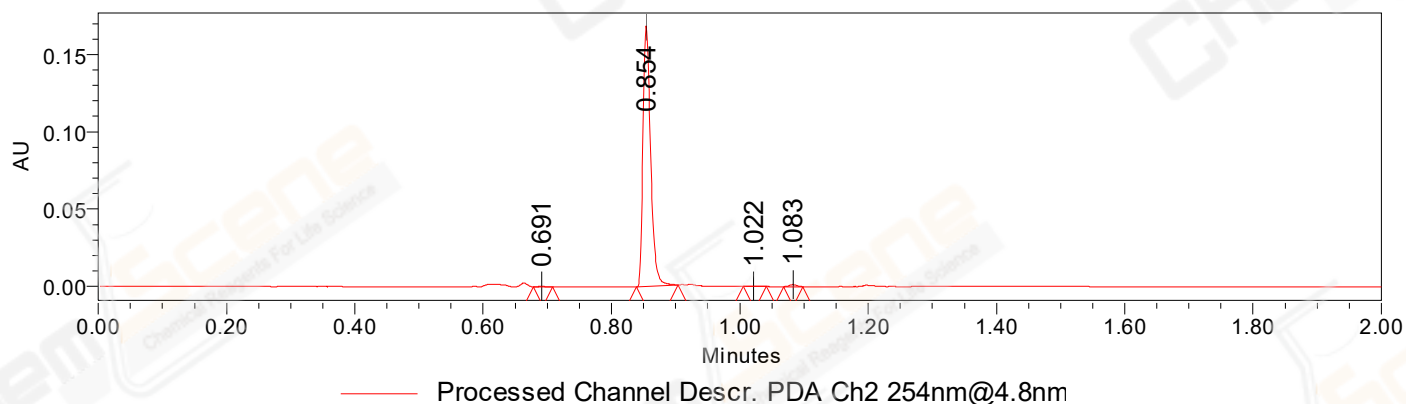

Auto-Scaled Chromatogram

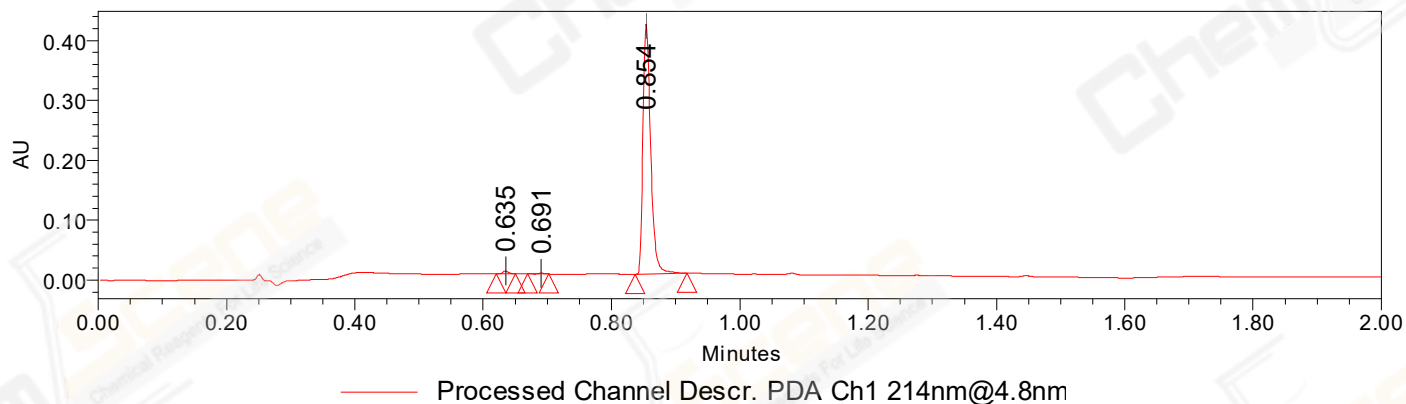

Auto-Scaled Chromatogram

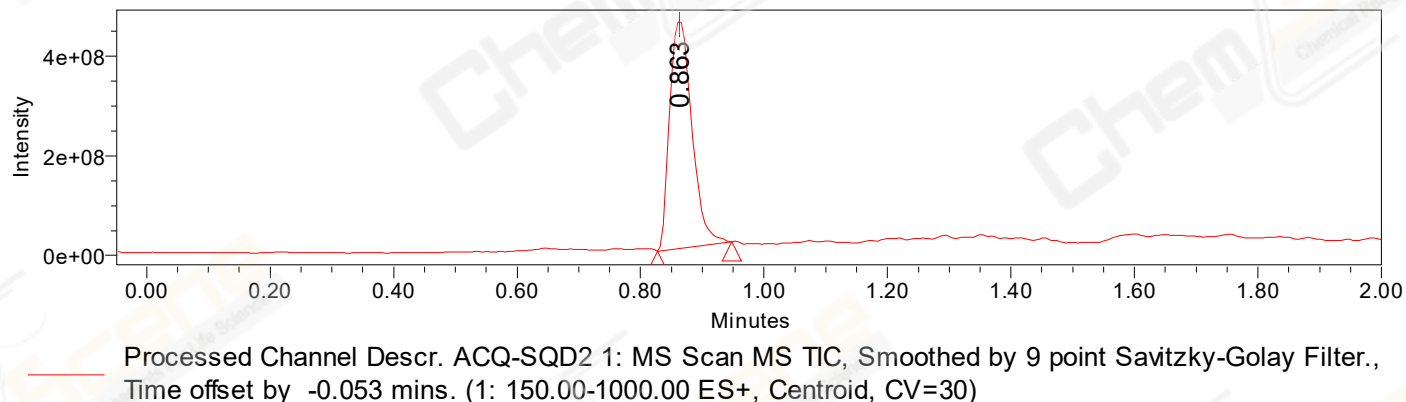

Peak Results
Channel Name: PDA Ch2 254nm@4.8nm

	RT	Width (sec)	Area	Height	% Area	Base Peak (Combined) (m/z)	Channel Name
1	0.691	1.800	326	539	0.23	259.05	PDA Ch2 254nm@4.8nm
2	0.854	3.850	139345	168669	98.99	152.02	PDA Ch2 254nm@4.8nm
3	1.022	2.200	189	261	0.13	153.23	PDA Ch2 254nm@4.8nm
4	1.083	1.800	900	1299	0.64	228.12	PDA Ch2 254nm@4.8nm

Peak Results
Channel Name: PDA Ch1 214nm@4.8nm

	RT	Width (sec)	Area	Height	% Area	Base Peak (Combined) (m/z)	Channel Name
1	0.635	1.750	2784	4673	0.79	155.13	PDA Ch1 214nm@4.8nm
2	0.691	2.000	753	1093	0.21	259.05	PDA Ch1 214nm@4.8nm
3	0.854	4.850	347165	417075	98.99	151.99	PDA Ch1 214nm@4.8nm

Peak Results
Channel Name: MS TIC

	RT	Width (sec)	Area	Height	% Area	Base Peak (Combined) (m/z)	Channel Name
1	0.863	7.253	1137707222	458542801	100.00	230.26	MS TIC

Match Plot

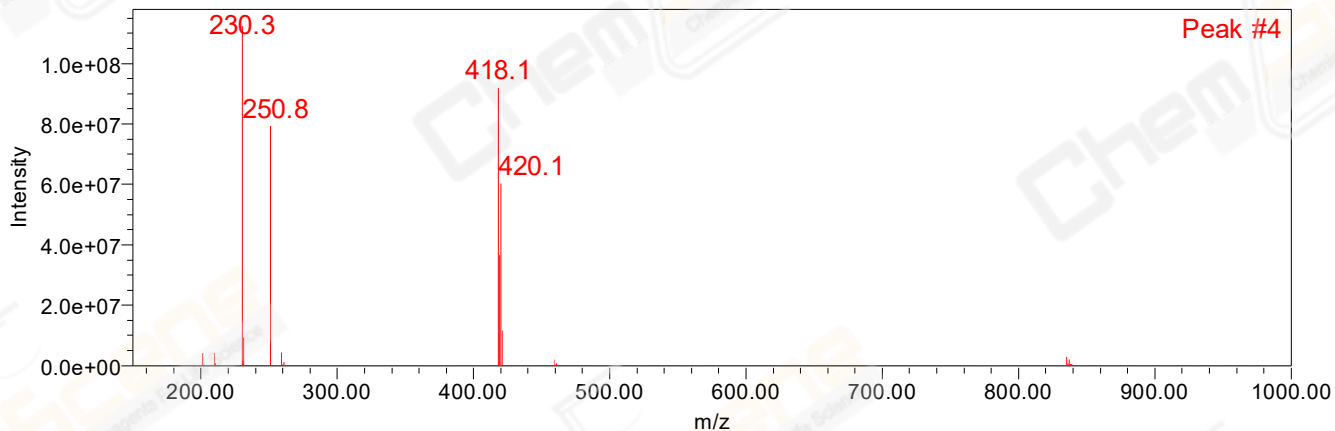

Retention Time 0.863 Channel Name MS TIC