

## SAMPLE INFORMATION

CAS NO.:	827022-33-3	Acquired By:	LY
Sample information:		Date Acquired:	7/25/2022 4:32:42 PM CST
Vial:	2:B,2	Acq. Method Set:	1_POS_2MIN
Injection #:	1	Date Processed:	7/26/2022 8:37:36 AM CST,
Injection Volume:	0.50 ul	Processing Method:	PDA_01, MS_scan
Run Time:	2.8 Minutes	Channel Name:	PDA Ch1 214nm@4.8nm, MS TIC
Sample Set Name:	20220725	Column Name:	A-RP-985

### Auto-Scaled Chromatogram

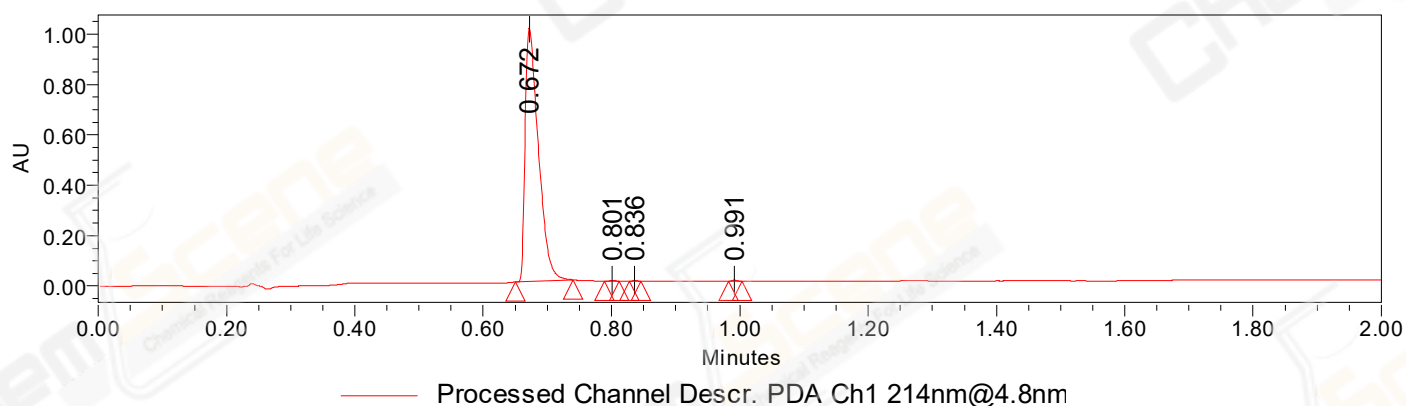

### Auto-Scaled Chromatogram

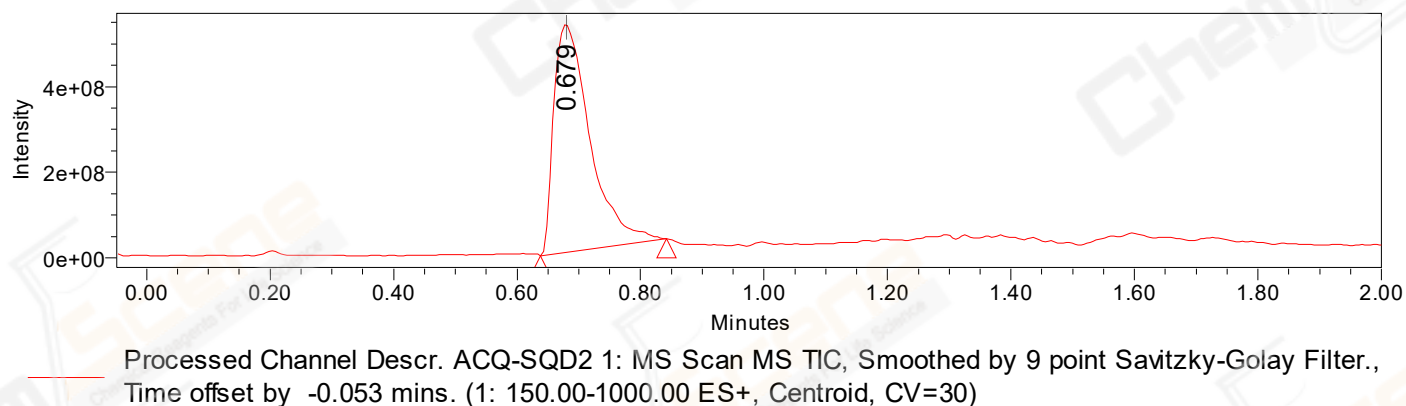

#### Peak Results

Channel Name: PDA Ch1 214nm@4.8nm

	RT	Width (sec)	Area	Height	% Area	Base Peak (Combined) (m/z)	Channel Name
1	0.672	5.400	1433830	1007095	99.52	151.97	PDA Ch1 214nm@4.8nm
2	0.801	1.400	2175	3209	0.15	153.13	PDA Ch1 214nm@4.8nm
3	0.836	1.100	2061	3522	0.14	152.08	PDA Ch1 214nm@4.8nm
4	0.991	1.250	2683	4348	0.19	153.00	PDA Ch1 214nm@4.8nm

Peak Results  
Channel Name: MS TIC

	RT	Width (sec)	Area	Height	% Area	Base Peak (Combined) (m/z)	Channel Name
1	0.679	12.186	2179467800	533308094	100.00	245.36	MS TIC

Match Plot

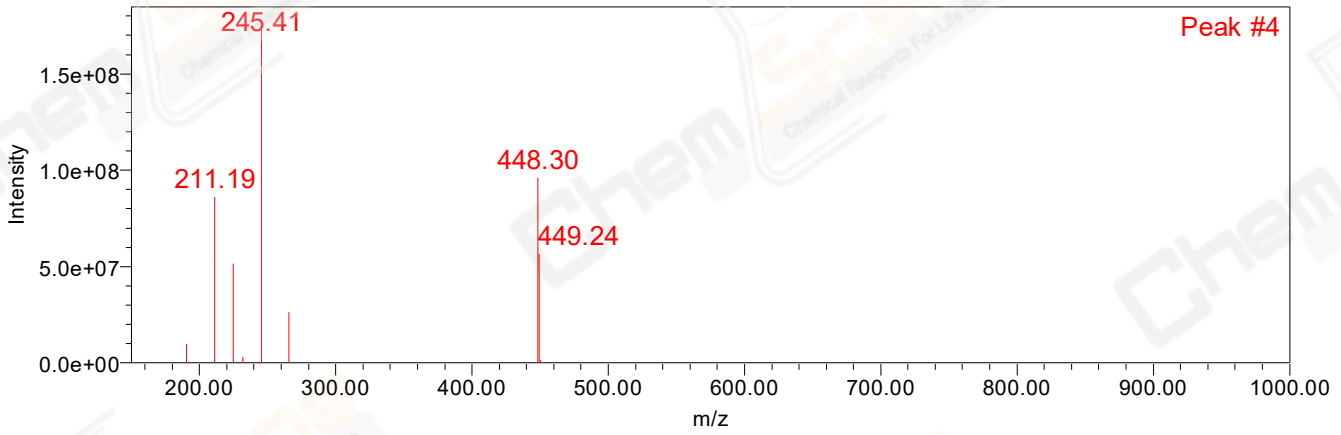

Retention Time 0.679 Channel Name MS TIC