

File E:\ChemStation\1\DATA\2023\2023-08\2023-08-16\BIZ2023-815-WLQ1-UPLC-MS-10-010752.D  
 Injection Date : 16-Aug-23, 11:46:45 Tgt Mass(EZX) :  
 Sample Name : BIZ2023-815-WLQ1 Location : P1-E-05  
 Acq. Operator : LY\_2278 Inj : 1  
 Spec. Reported : MS Integration Inj Volume : 1 ul  
 Acq. Method : E:\ChemStation\1\Methods\1-POS-UPLC3.0MIN(1.2)(150-1000).M  
 Analysis Method : E:\CHEMSTATION\1\METHODS\1-POS-UPLC3.0MIN(1.2)(150-1000).M  
 CAS NO. : 99-32-1 WalkUp method: '1-POS-3MIN' Project: BIZ2023  
 Method Info : Mobile Phase: A: water(0.01%TFA) B:ACN(0.01%TFA)  
 Gradient: 5% to 95%B within 2.0 min  
 Flow Rate :1.2ml/min  
 Column :Shim-pack Scepter C18-120, 3.0\*33mm,3um  
 Oven Temperature : 45C

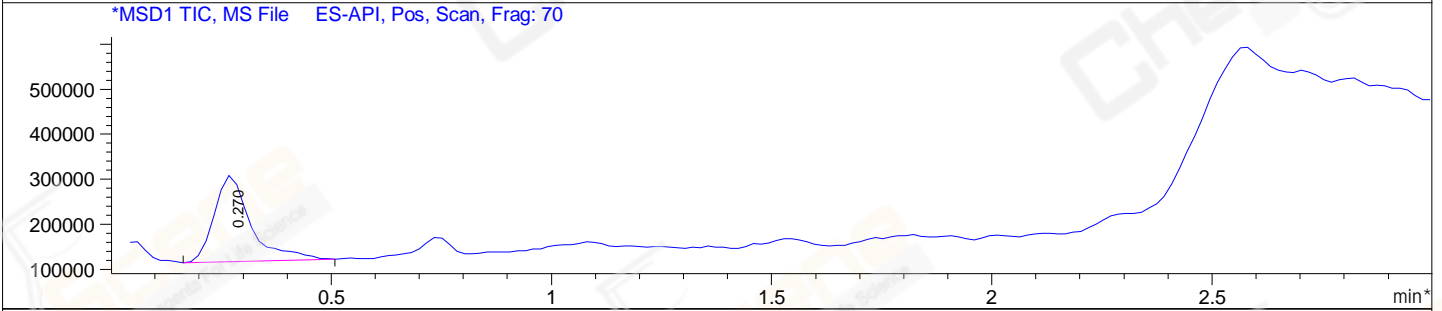
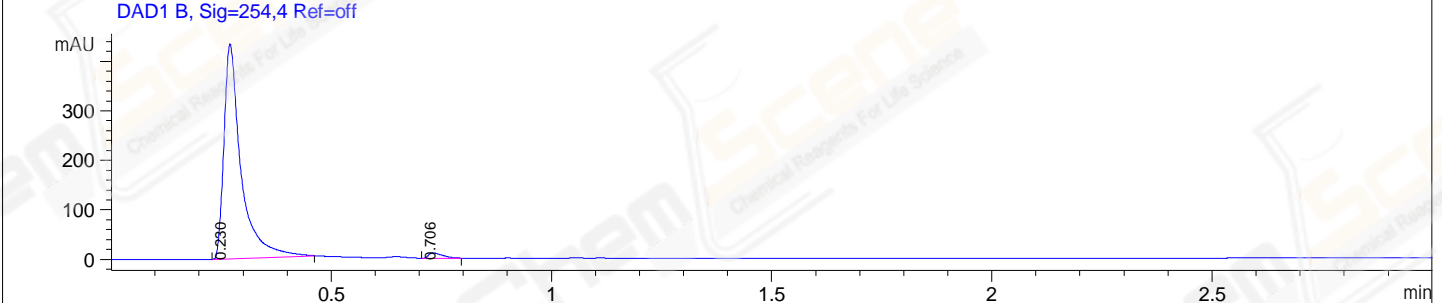
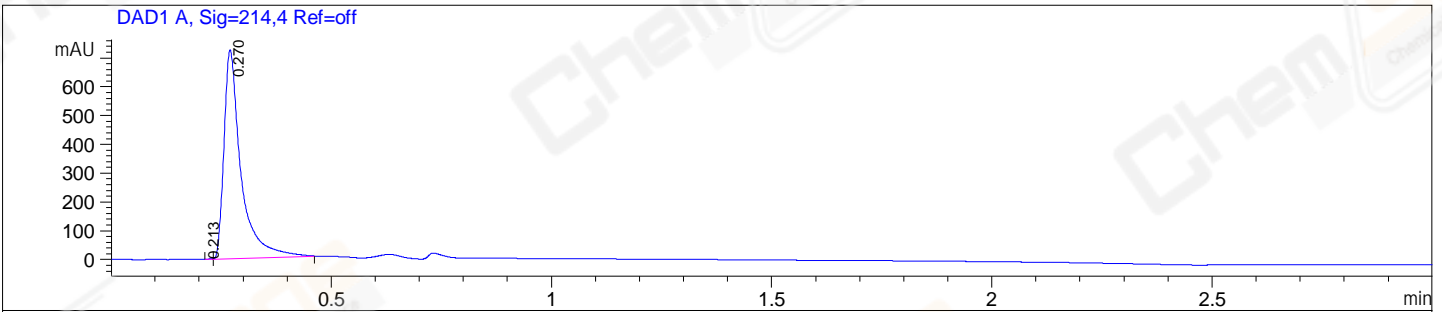

Integration Results for DAD1 A, Sig=214,4 Ref=off

RetTim	Width	Area	Height	Area%
0.21	0.01	1.68	0.05	0.09
0.27	0.04	1945.85	724.92	99.91

Integration Results for DAD1 B, Sig=254,4 Ref=off

RetTim	Width	Area	Height	Area%
0.23	0.04	1165.54	0.04	98.03
0.71	0.04	23.38	-0.05	1.97

Integration Results for MSD1 TIC, MS File

RetTim	Width	Area	Height	Area%
0.27	0.09	1101759.88	191365.67	100.00

Ret. Time: 0.27

<<<< POSITIVE SPECTRA >>>>

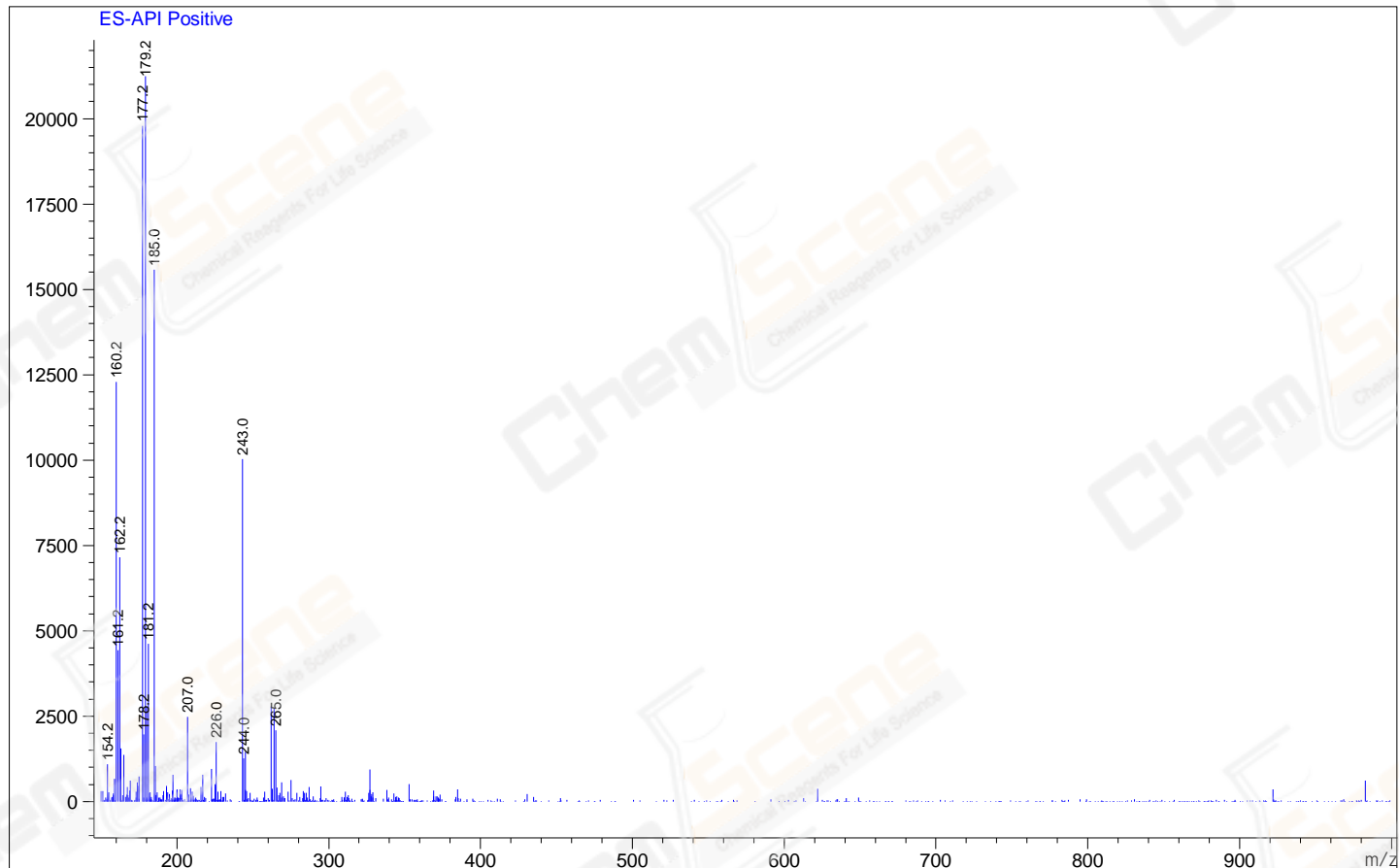

\*\*\* End of Report \*\*\*