

File ..-30-30\005-P2-D9-LJC202310250234-S1796182.D Tgt Mass (EZX):
 Injection Date : 26-Oct-23, 09:44:15 Seq. Line : 5
 Sample Name : LJC202310250234-S1796182 Location : P2-D-09
 Acq. Operator : LY Inj : 1
 Spec. Reported : MS Integration Inj Volume : 1 ul
 Acq. Method : D:\ChemStation\1\Data\20231026\20231026-1 2023-10-26 09-30-30\1-NEG-1.4MIN(
 Analysis Method : D:\ChemStation\1\Data\20231026\20231026-1 2023-10-26 09-30-30\1-NEG-1.4MIN(
 CAS NO. : 1806416-26-1
 Method Info : Mobile Phase: A: Water (0.01%NH4OH) B: ACN (0.01%NH4OH)
 Gradient: 5% to 95%B within 0.5 min
 Flow Rate: 3.0ml/min
 Column: Ultimate XB-C18,4.6*50mm,3.5µm
 Oven Temperature: 45 degree Celsius

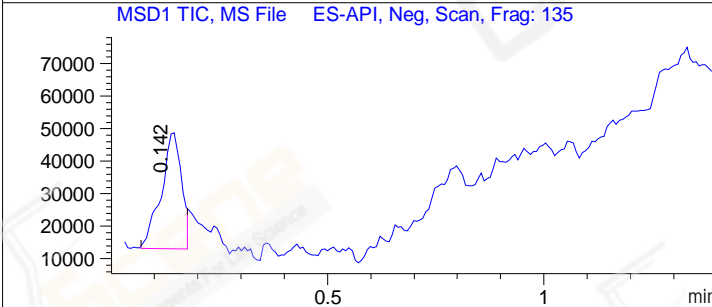
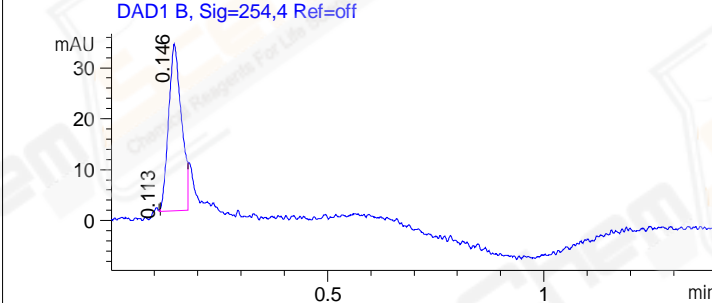
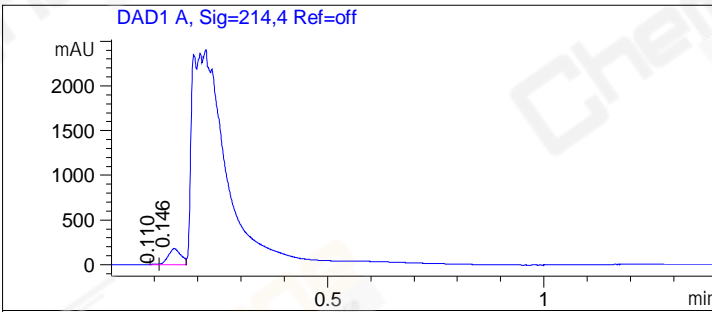

Integration Results for DAD1 A, Sig=214,4 Ref=off

RetTim	Width	Area	Height	Area%	MS(-)
0.11	0.01	6.65	8.08	1.76	251
0.15	0.03	370.72	180.32	98.24	156

Integration Results for DAD1 B, Sig=254,4 Ref=off

RetTim	Width	Area	Height	Area%	MS(-)
0.11	0.00	0.06	0.40	0.10	251
0.15	0.03	67.01	32.72	99.90	156

Integration Results for MSD1 TIC, MS File

RetTim	Width	Area	Height	Area%	MS(-)
0.14	0.05	116845.28	36542.46	100.00	156

Ret. Time: 0.14 <<<< NEGATIVE SPECTRA >>>>

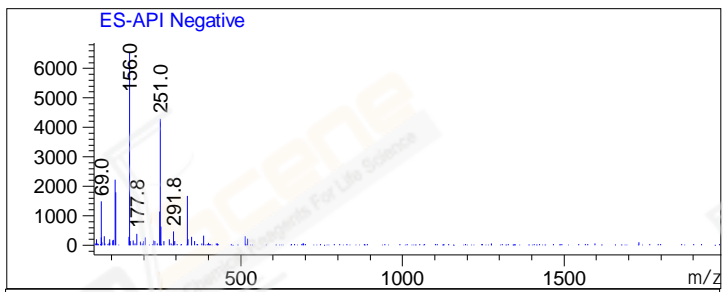

Base Peak Ion Ratios:

2nd Largest Peak Ion Ratios:

Ion	Mass	Abundance	Ratio	Ion	Mass	Abundance	Ratio
A	156.00	6548	100.00	B	251.00	4281	100.00
A + 1	156.80	146	2.23	B + 1	251.80	627	14.65
A + 2	158.00	22	0.34	B + 2	252.80	50	1.16
				B + 4	255.00	10	0.24

*** End of Report ***