

=====
Acq. Operator : LY Seq. Line : 10
Sample Operator : LY
Acq. Instrument : LCMS Location : P2-D-08
Injection Date : 12/18/2023 4:31:41 PM Inj : 1
Inj Volume : 1.000 µl
Acq. Method : D:\ChemStation\1\Data\20231218\20231218-2 2023-12-18 16-01-53\1-POS-1.4MIN(
100-2000).2.2ml.M
Last changed : 11/2/2023 4:54:58 PM by LY
Analysis Method : D:\ChemStation\1\Data\20231218\20231218-2 2023-12-18 16-01-53\1-POS-1.4MIN(
100-2000).2.2ml.M (Sequence Method)
Last changed : 12/19/2023 1:17:51 PM by LY
(modified after loading)
Method Info : Mobile Phase: A: Water (0.01%TFA) B: ACN (0.01%TFA)
Gradient: 5% to 95%B within 0.5min
Flow Rate: 2.4ml/min
Column: Shim-pack Scepter_C18-120_3.0*33mm,3.0µm
Oven Temperature: 45 degree Celsius

Additional Info : Peak(s) manually integrated

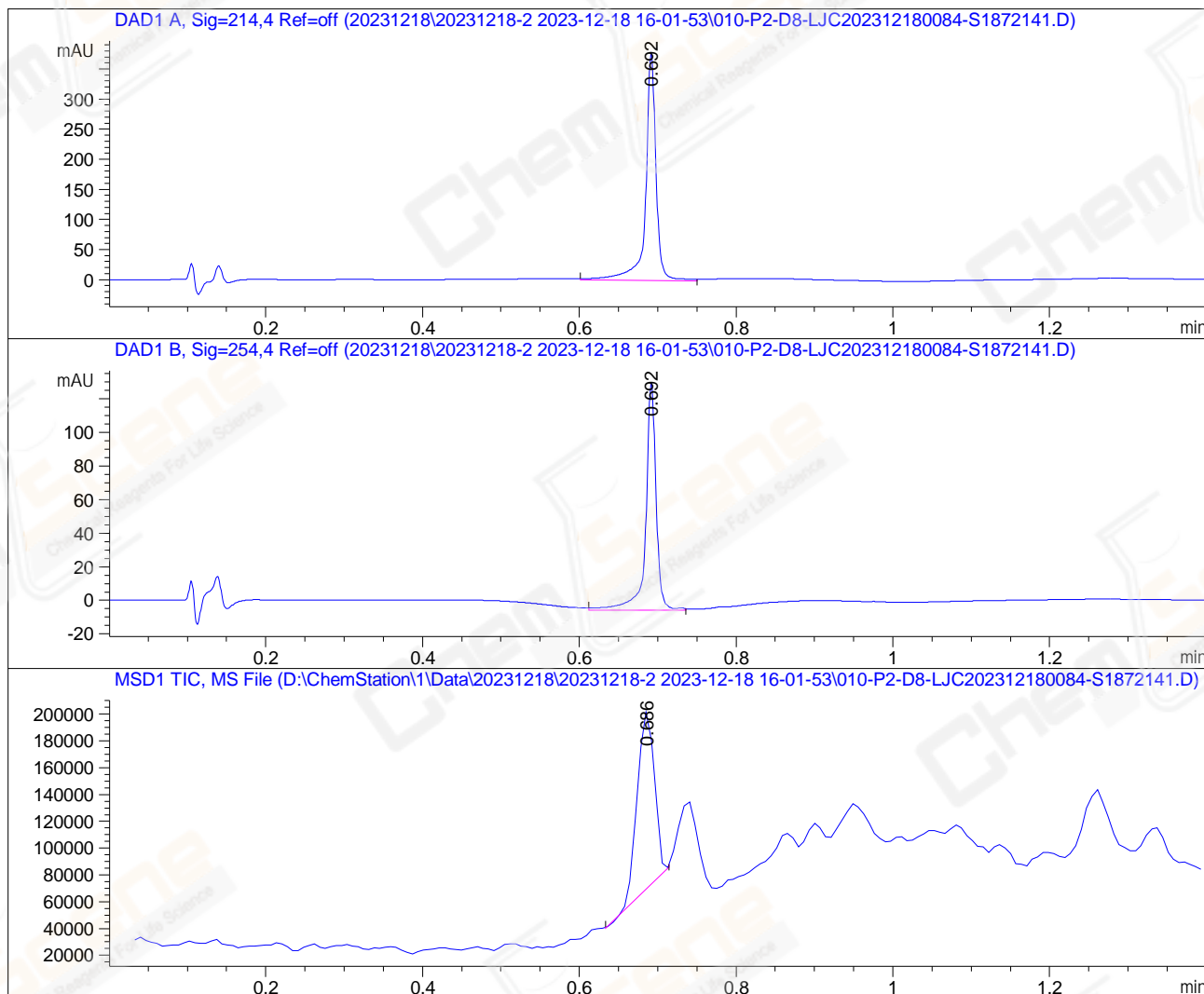

MS Signal: MSD1 TIC, MS File, ES-API, Pos, Scan, Frag: 135

Spectra averaged over upper half of peaks.

Noise Cutoff: 1000 counts.

Reportable Ion Abundance: > 10%.

Retention Time (MS)	MS Area	Mol. Weight or Ion
0.686	205047	317.20 I
		170.20 I
		148.20 I
		141.20 I

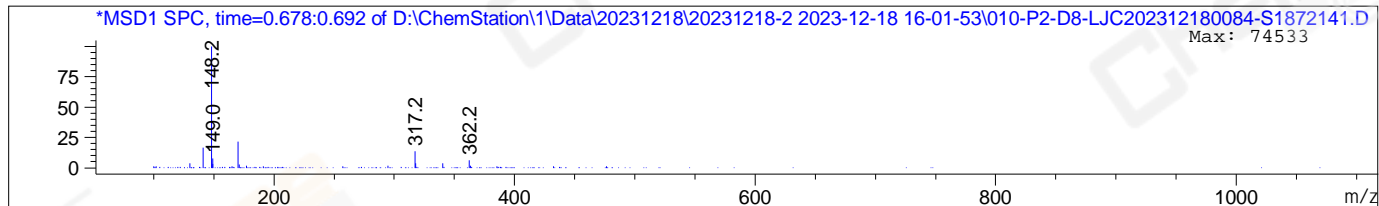

*** End of Report ***