

CAS NO.: 129830-38-2

Auto-Scaled Chromatogram

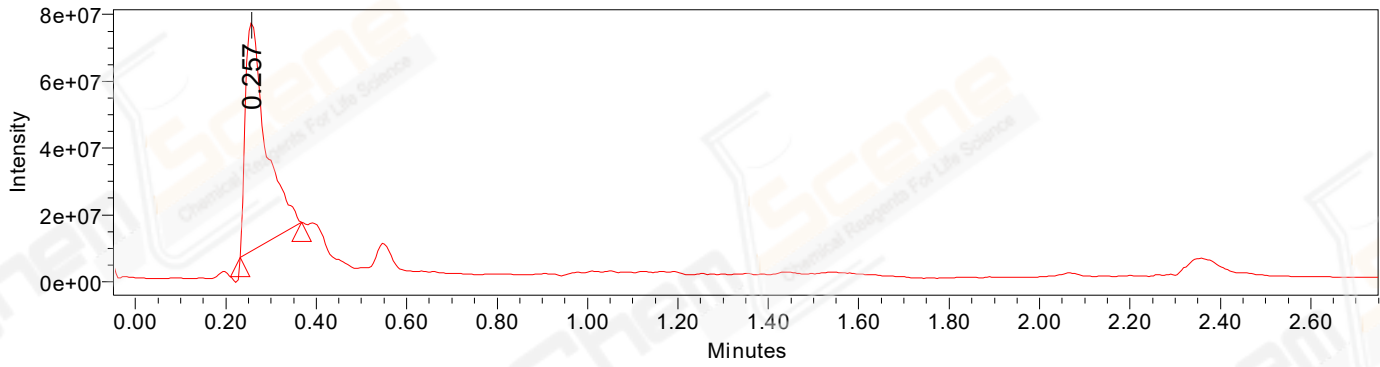

Peak Results
Channel Name: MS TIC

RT	Width (sec)	Area	Height	% Area	Base Peak (Combined) (m/z)	Channel Name	
1	0.257	8.116	216288604	68612636	100.00	231.34	MS TIC

Match Plot

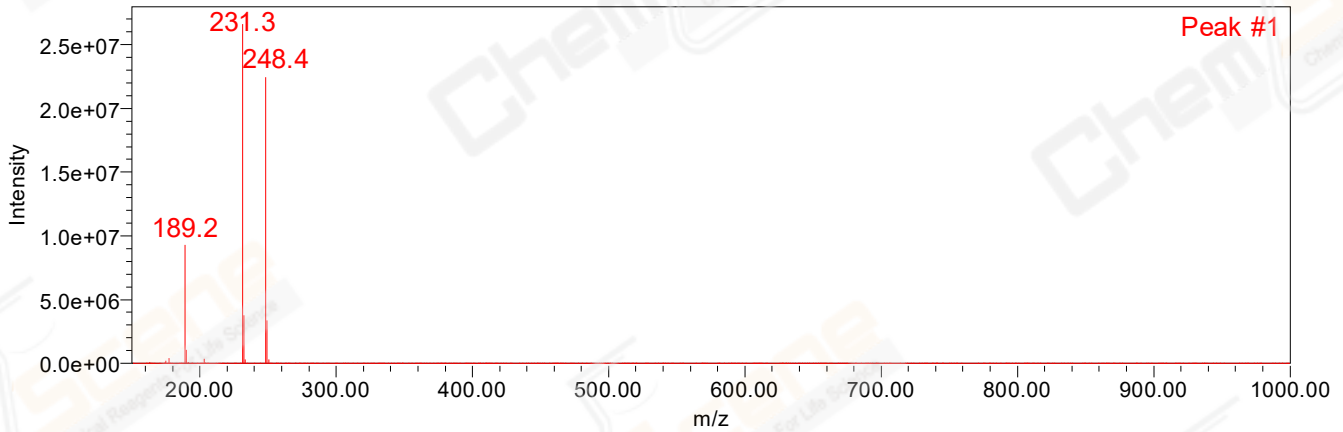

Retention Time 0.257 Channel Name MS TIC