

CAS NO.: 7481-89-2

Peak Results
Channel Name: MS TIC

	RT	Width (sec)	Area	Height	% Area	Base Peak (Combined) (m/z)	Channel Name
1	0.280	4.352	96798335	47342054	79.54	423.11	MS TIC
2	0.314	4.062	24901796	14343982	20.46	423.11	MS TIC

Match Plot

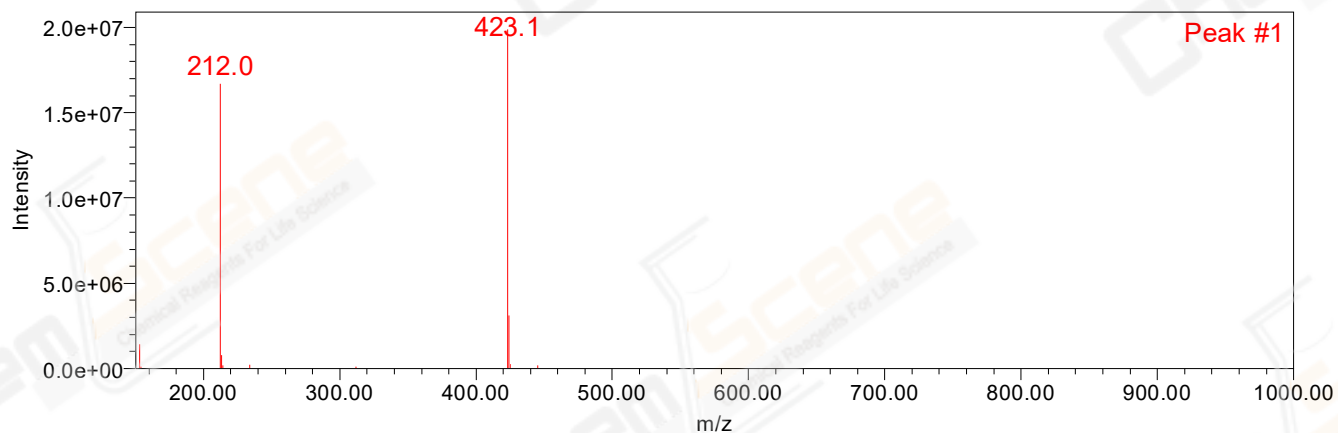

Match Plot

