

CAS NO.: 325850-81-5

Peak Results
Channel Name: MS TIC

	RT	Width (sec)	Area	Height	% Area	Base Peak (Combined) (m/z)	Channel Name
1	1.024	3.772	44834218	23500076	56.83	392.10	MS TIC
2	1.152	4.642	34050748	15751439	43.17	152.96	MS TIC

Match Plot

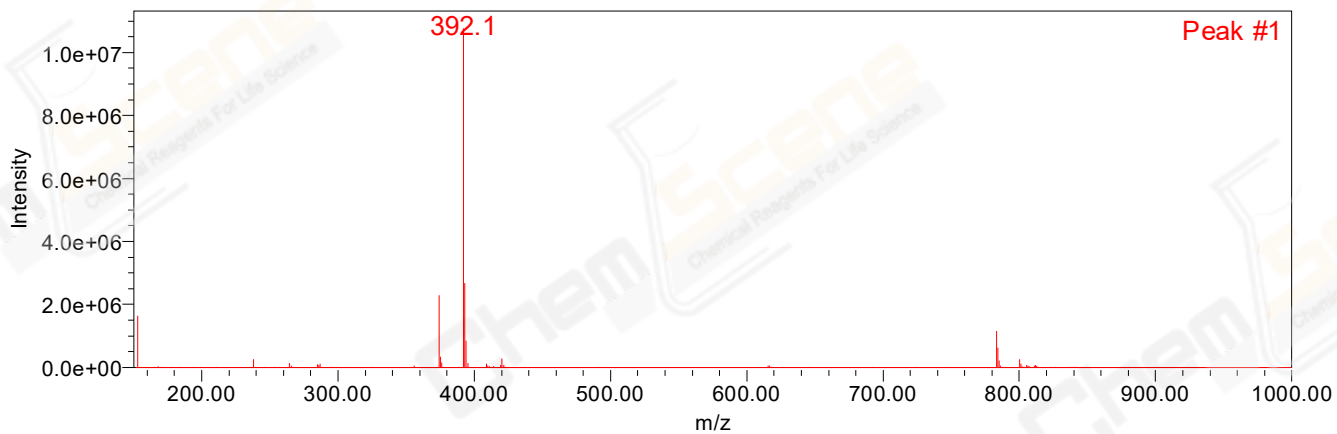

Retention Time 1.024 Channel Name MS TIC

Match Plot

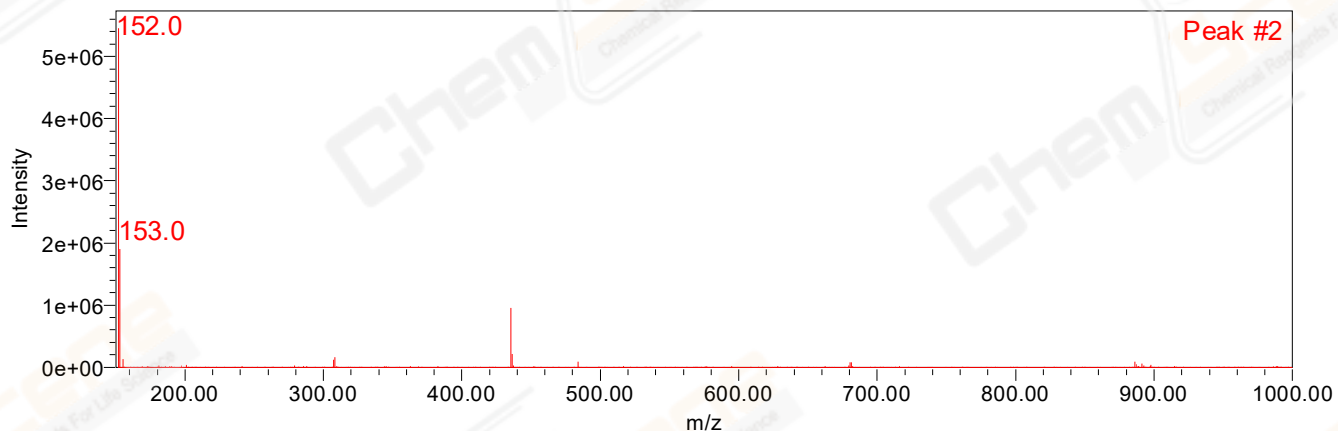

Retention Time 1.152 Channel Name MS TIC