

Peak Results
Channel Name: MS TIC

	RT	Width (sec)	Area	Height	% Area	Base Peak (Combined) (m/z)	Channel Name
1	0.503	6.383	493048360	167373212	97.39	376.77	MS TIC
2	0.580	2.612	13236462	10289971	2.61	376.68	MS TIC

Match Plot

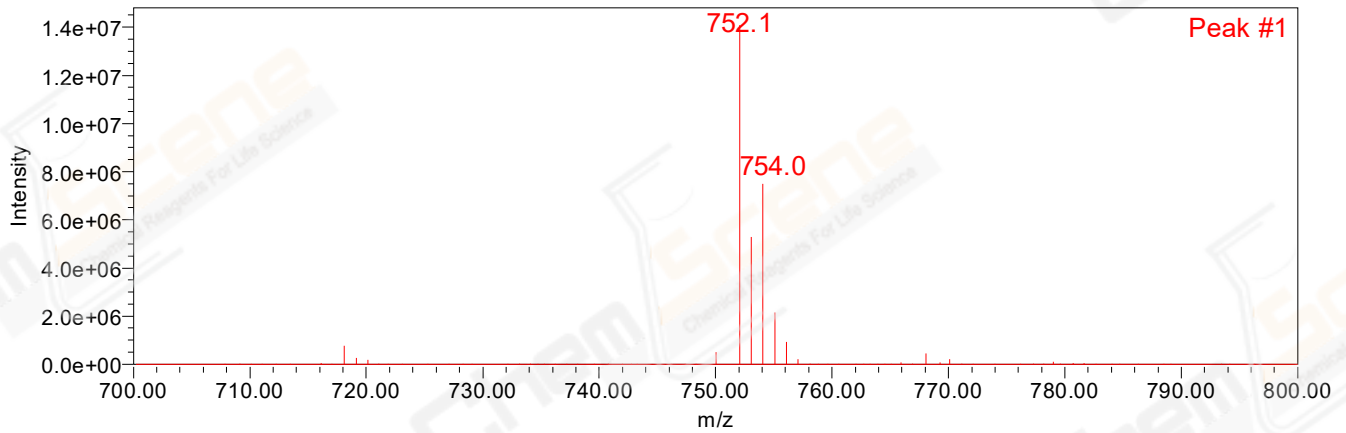

Match Plot

