

CAS NO.: 88901-46-6

Peak Results
Channel Name: MS TIC

	RT	Width (sec)	Area	Height	% Area	Base Peak (Combined) (m/z)	Channel Name
1	0.836	9.285	74293840	19552136	26.43	459.41	MS TIC
2	1.182	14.507	206773586	30646324	73.57	152.06	MS TIC

Match Plot

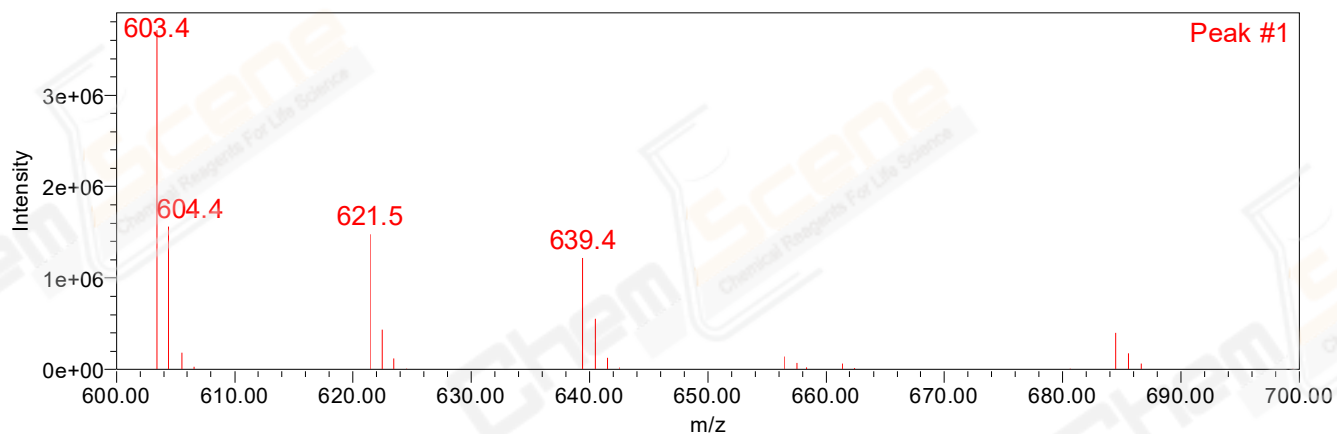

Match Plot

