

Peak Results
Channel Name: MS TIC

	RT	Width (sec)	Area	Height	% Area	Base Peak (Combined) (m/z)	Channel Name
1	0.250	9.286	847006893	267926658	46.62	246.10	MS TIC
2	0.478	14.507	970012542	216169639	53.38	246.10	MS TIC

Match Plot

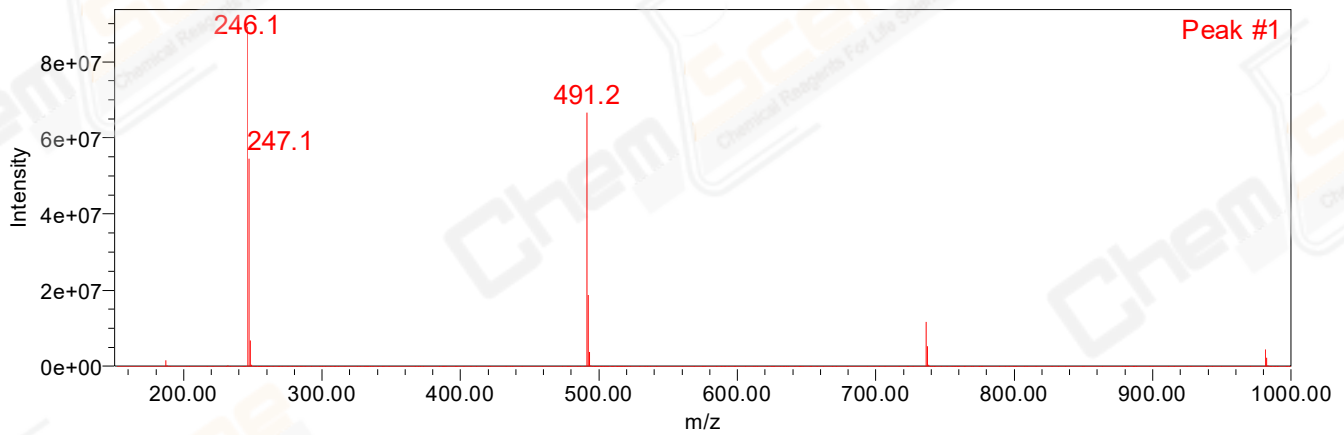

Match Plot

