

1023083 388352

=====
Acq. Operator : admin Seq. Line : 7
Sample Operator : admin
Acq. Instrument : LCMS-22 Location : P2-C-06
Injection Date : 3/31/2024 4:39:56 PM Inj : 1
Inj Volume : 1.000 µl
Acq. Method : D:\ChemStation\1\Data\20240331\20240331 2024-03-31 16-16-10\1-POS-2MIN(100-2000).2.5ml.M
Last changed : 1/31/2024 10:49:52 PM by LY
Analysis Method : D:\ChemStation\1\Data\20240331\20240331 2024-03-31 16-16-10\1-POS-2MIN(100-2000).2.5ml.M (Sequence Method)
Last changed : 4/1/2024 3:09:38 PM by admin
(modified after loading)
Method Info : Mobile Phase: A: Water (0.01%TFA) B: ACN (0.01%TFA)
Gradient: 5% to 95%B within 0.6min
Flow Rate: 2.5ml/min
Column: Welch XB-C18 4.6*50 3.5um
Oven Temperature: 45 degree Celsius
Guard Cartridges:XB-C18 4.6*10MM 3.5UM 120A

Additional Info : Peak(s) manually integrated

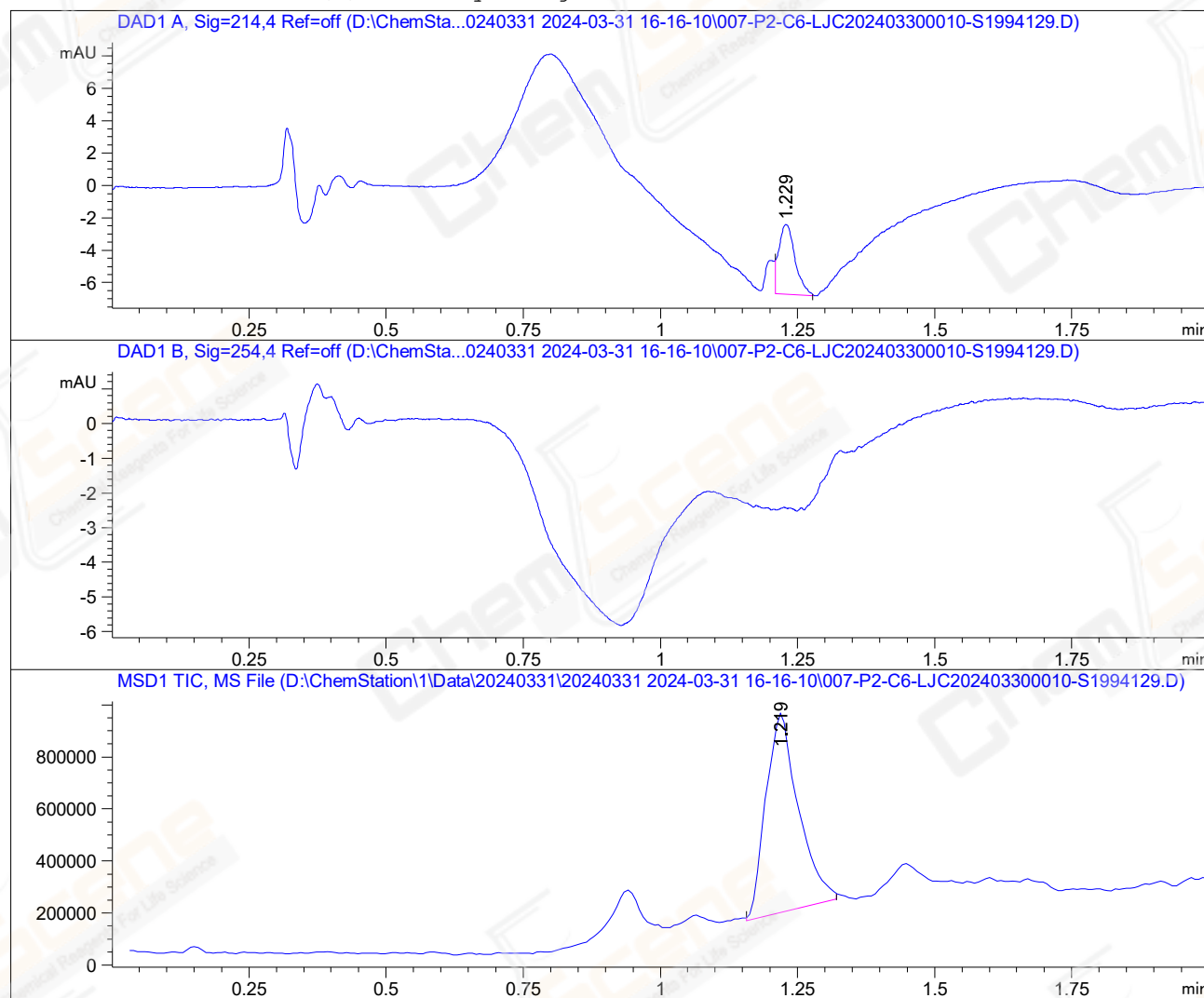

MS Signal: MSD1 TIC, MS File, ES-API, Pos, Scan, Frag: 135
Spectra averaged over upper half of peaks.
Noise Cutoff: 1000 counts.
Reportable Ion Abundance: > 10%.

| Retention Time (MS) | MS Area | Mol. Weight or Ion |
|---------------------|---------|--------------------|
| 1.219 | 3155991 | 198.00 I |
| | | 196.20 I |
| | | 196.00 I |

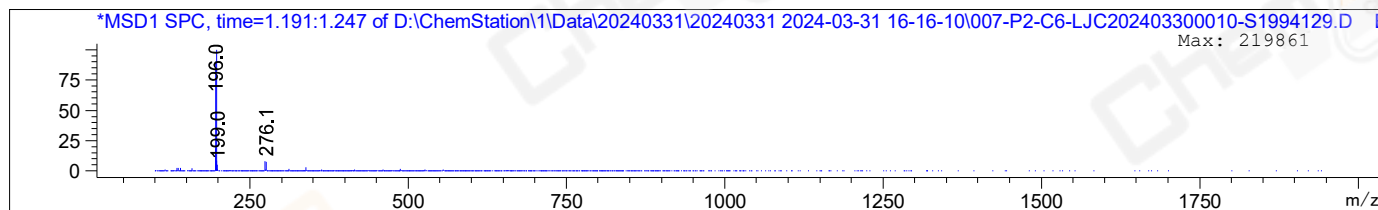

*** End of Report ***

