

Openlynx Report -

Sample: 30
Date:27-Jul-2020
MS Method:50_500 30V

Vial:1:D,6
Time:14:17:25

Catalog No:CS-0102622
Inlet Method:05_35 03ML_MIN

Printed: Mon Jul 27 14:24:05 2020

Sample Report:

Sample 30 Vial 1:D,6 ID File PTC19231-LHH-3860P13-20200727 Date 27-Jul-2020 Time 14:17:25 Description

1: MS ES+ :TIC Smooth (Mn, 2x2)

6.2e+009

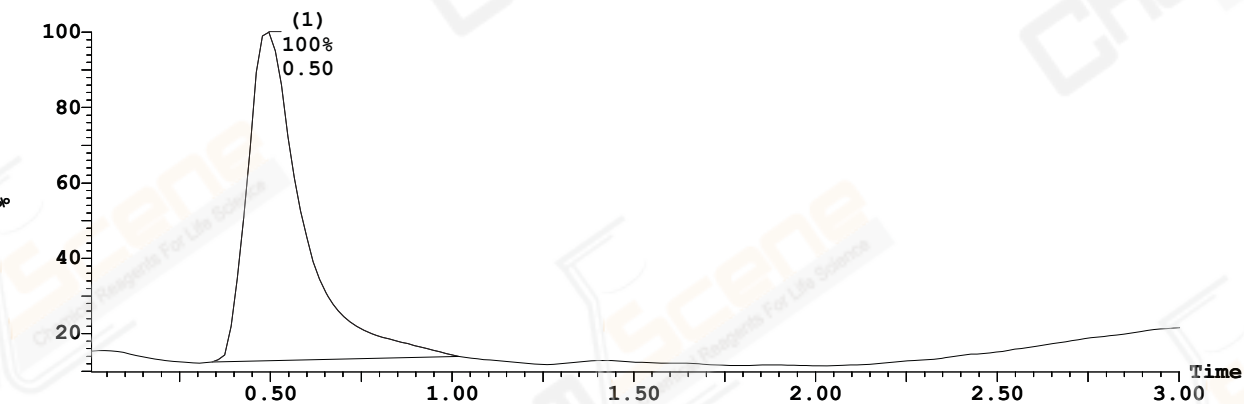

Peak Number	Compound	Time	AreaAbs	Area %Total	Width	Height	Mass Found
1		0.50	1e+009	100.00	1	5e+009	

Peak ID	Compound	Time	Mass Found
1		0.50	

1:MS ES+
1.6e+008

