

CAS NO.: 129830-38-2

Peak Results  
Channel Name: MS TIC

	RT	Width (sec)	Area	Height	% Area	Base Peak (Combined) (m/z)	Channel Name
1	0.282	4.353	857992906	312516941	66.56	231.10	MS TIC
2	0.324	6.963	315499105	121046815	24.47	231.11	MS TIC
3	0.531	6.383	115585749	37293815	8.97	192.63	MS TIC

Match Plot

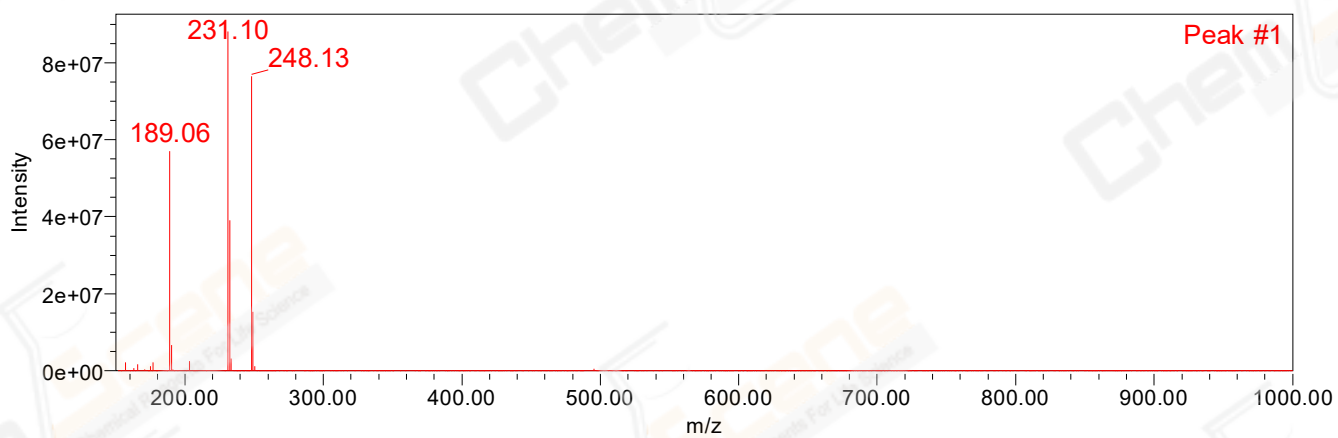

### Match Plot

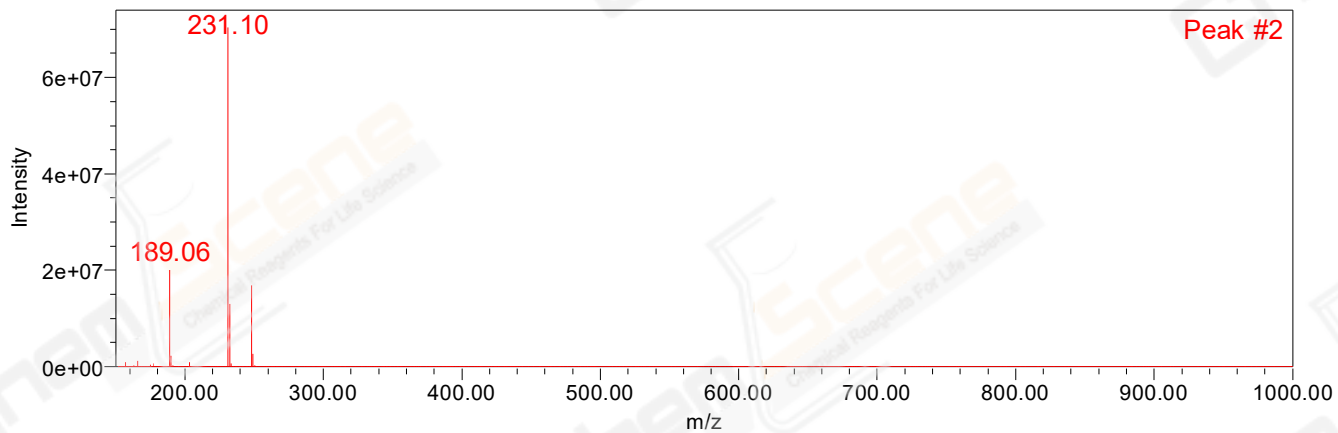

Retention Time 0.324 Channel Name MS TIC

### Match Plot

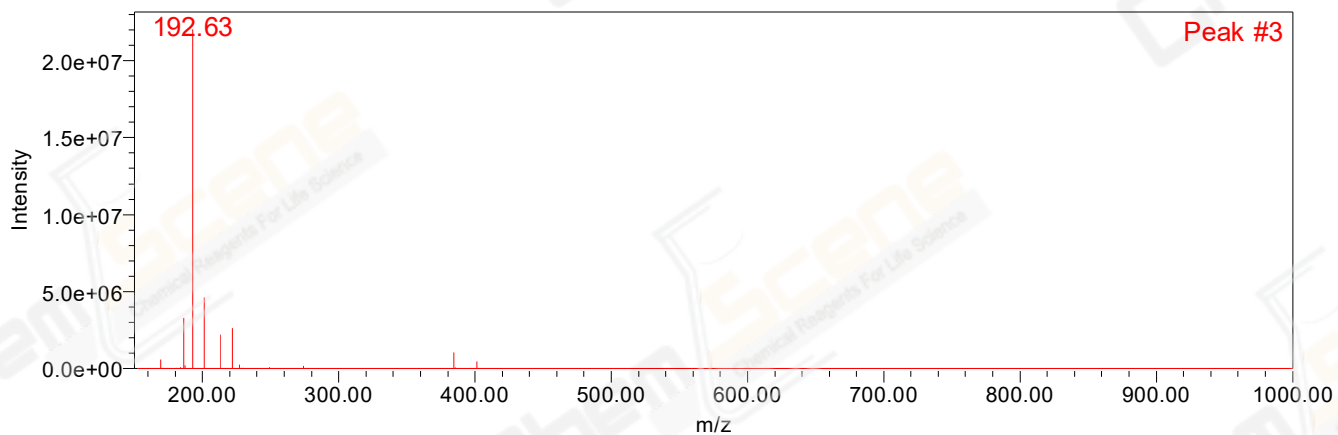

Retention Time 0.531 Channel Name MS TIC