Data File D:\CHEM\DATA\20180806\20180806 2018-08-06 12-42-41\024-2701.D
Sample Name: LYF5633-036-P2

==========

Acq. Operator : ZLL
Seq. Line : 27
Acq. Instrument : HPLC-04
Location : Vial 24
Injection Date : 8/6/2018 11:55:27 PM
Inj : 1
Inj Volume : 5.0 µl
Acq. Method : D:\CHEM\DATA\20180806\20180806 2018-08-06 12-42-41\LD373_1-H01EE,C2.M
Last changed : 3/15/2018 10:18:32 AM by WRH
Analysis Method : D:\CHEM\METHODS\AS,80-ETOH,210NM.M
Last changed : 8/7/2018 8:39:48 AM by ZLL
(modified after loading)
CAS NO. : 1698055-85-4
C-NP-30

Additional Info : Peak(s) manually integrated

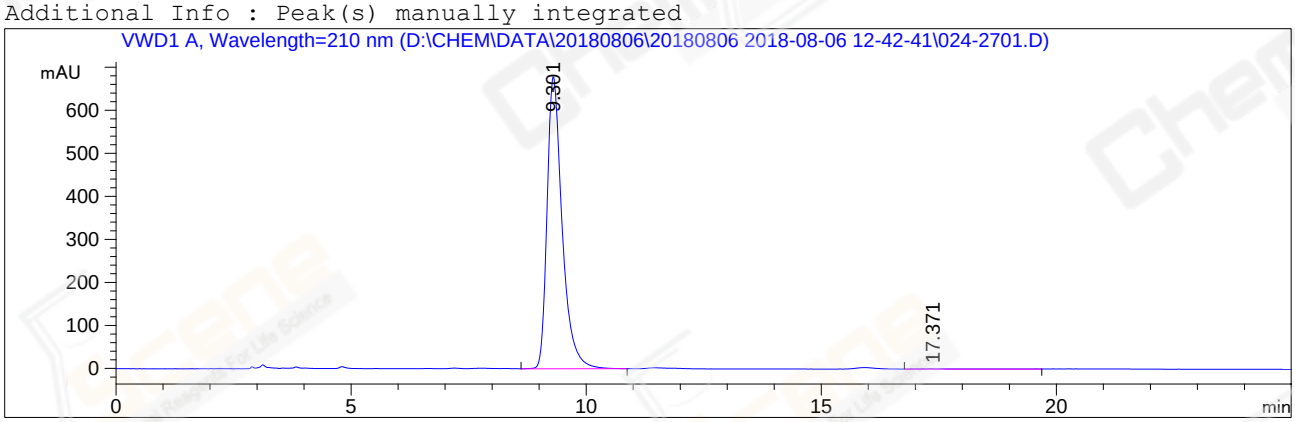

==========

Area Percent Report

==========

Sorted By : Signal
Multiplier: : 1.0000
Dilution: : 1.0000
Use Multiplier & Dilution Factor with ISTDs

Signal 1: VWD1 A, Wavelength=210 nm

Peak #	RetTime [min]	Type	Width [min]	Area mAU *s	Height [mAU]	Area %
1	9.301	BV	0.3374	1.51343e4	678.54755	99.6232
2	17.371	MM R	1.7333	57.23844	5.50382e-1	0.3768

Totals : 1.51916e4 679.09793

==========

*** End of Report ***