Data File D:\CHEM\DATA\20180831\20180831-1 2018-08-31 14-19-52\007-0601.D
Sample Name: LYF5633-043-P1

```
==================================================================
Acq. Operator   : ZXM                          Seq. Line :   6
Acq. Instrument : HPLC-04                       Location : Vial 7
Injection Date  : 8/31/2018 4:33:37 PM               Inj :   1
                                              Inj Volume : 3.0 µl
Acq. Method     : D:\CHEM\DATA\20180831\20180831-1 2018-08-31 14-19-52\LD373_1AB-H01EE(NP-HPLC),C2.M
Last changed    : 8/31/2018 5:03:32 PM by ZXM
                  (modified after loading)
Analysis Method : D:\CHEM\METHODS\AY,90A-ETOH,210NM,C1.M
Last changed    : 9/1/2018 9:37:25 AM by ZXM
                  (modified after loading)
Catalog No      : CS-0035117 Batch#32553
                  C-NP-38


Additional Info : Peak(s) manually integrated
```

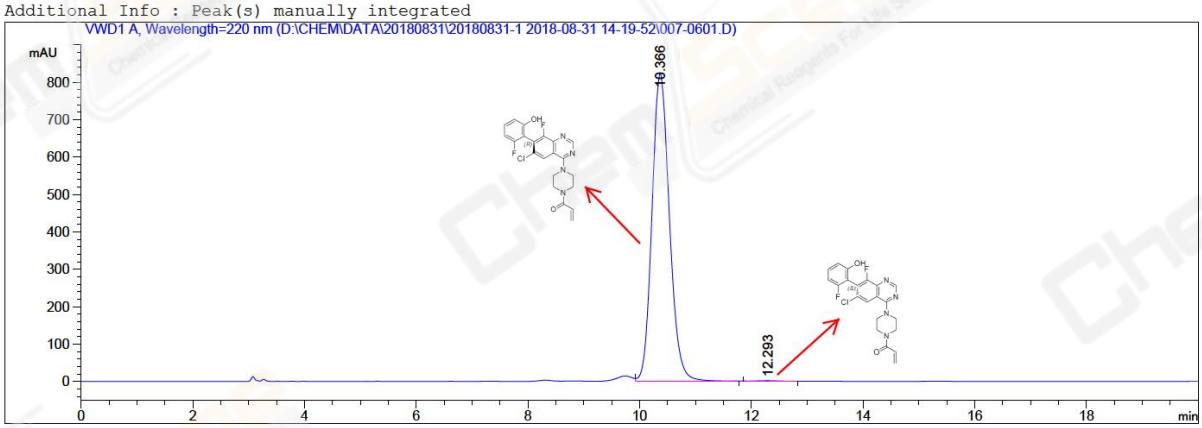


```
==================================================================
                        Area Percent Report
==================================================================

Sorted By             :      Signal
Multiplier:                   :      1.0000
Dilution:                     :      1.0000
Use Multiplier & Dilution Factor with ISTDs


Signal 1: VWD1 A, Wavelength=220 nm

Peak RetTime Type  Width     Area      Height     Area
  #   [min]        [min]  mAU   *s   [mAU   ]      %
----|-------|----|-------|----------|----------|--------|
   1  10.366 VB    0.3362 1.78521e4   822.40863  99.7731
   2  12.293 BB    0.3042   40.60501    1.61152   0.2269

Totals :                  1.78927e4   824.02015


==================================================================

Compound-related custom fields:
                        *** End of Report ***
```