

# Analysis Report

Sample Name : LXF6229-015-3 System Configuration <<Instrumenter  
 Sample ID : HY-325\_4A-20181204 C-NP-34  
 Operator:LCY\_395 Instrument Name : HPLC-19  
 Vial # : 1-33  
 Injection Volume : 15 uL  
 Method File Name : HY-325\_4A-C19EE(NP-HPLC),1B.lcm  
 Data File Path : Default Project - HPLC-19 - 20181211-1.lcb  
 Date Acquired : 12/11/2018 5:56:28 PM  
 Date Processed : 12/12/2018 8:27:23 AM  
 CAS NO. : 247068-85-5

## Chromatogram

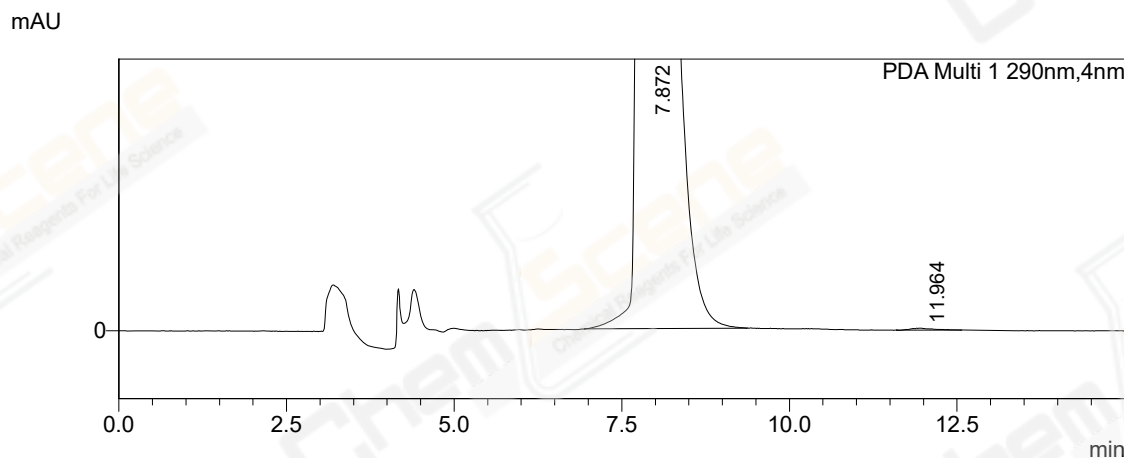
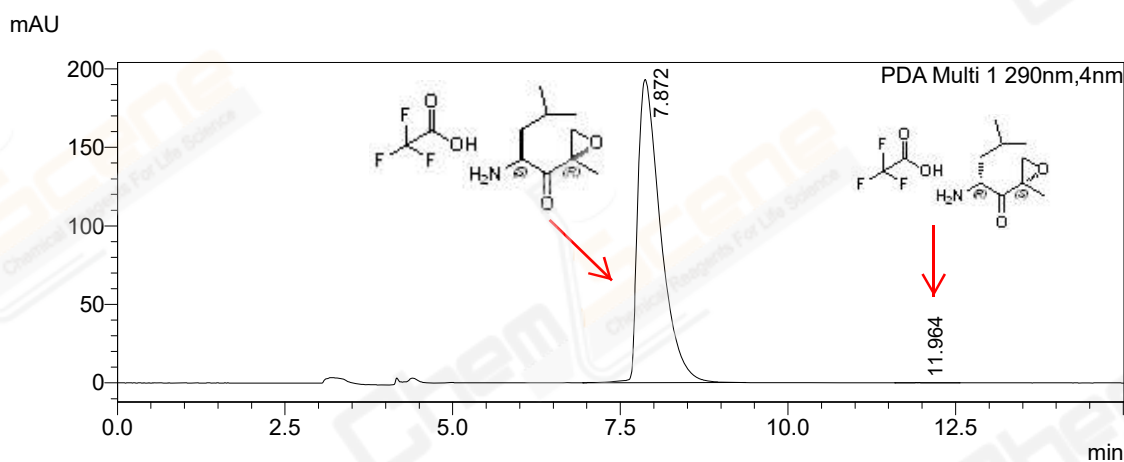

### <Peak Table>

PDA Ch1 290nm

Peak#	Name	Ret. Time	Area	Area%	Height	Resolution(USP)
1		7.872	4562609	99.925	193116	--
2		11.964	3411	0.075	144	6.6
Total			4566020	100.000	193260	

### <Peak Table>

# Analysis Report

Sample Name : LXF6229-017-1\_RS1 System Configuration <<Inst  
 Sample ID : HY-325\_4A+HY-325\_4ARS C-NP-34  
 Operator:LCY\_395 Instrument Name : HPLC-19  
 Vial # : 1-36  
 Injection Volume : 15 uL  
 Method File Name : HY-325\_4A-C19EE(NP-HPLC),1B.lcm  
 Data File Path : Default Project - HPLC-19 - 20181211-1.lcb  
 Date Acquired : 12/11/2018 6:58:22 PM  
 Date Processed : 12/12/2018 8:25:40 AM  
 CAS NO. : 247068-85-5

## Chromatogram

mAU

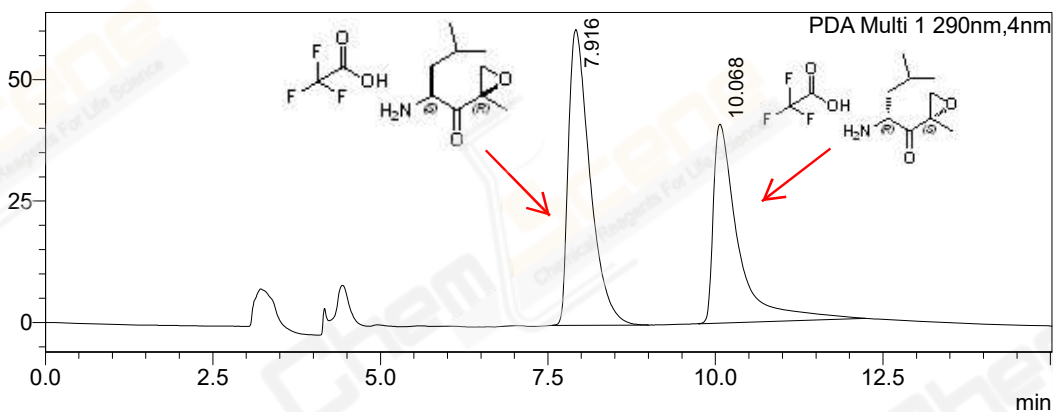

mAU

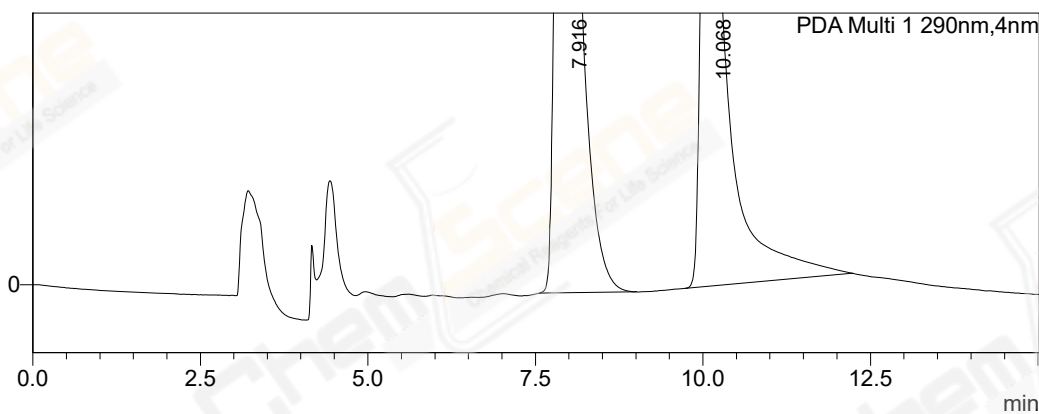

### <Peak Table>

PDA Ch1 290nm

Peak#	Name	Ret. Time	Area	Area%	Height	Resolution(USP)
1		7.916	1364667	56.317	60950	--
2		10.068	1058504	43.683	40957	3.7
Total			2423171	100.000	101908	

### <Peak Table>