

```
=====
Acq. Operator   : tianminghua                 Seq. Line :    2
Acq. Instrument : HPLC-04                     Location  :   23
Injection Date  : 1/31/2023 9:40:17 AM        Inj       :    1
                                              Inj Volume: 5.000 µl
Acq. Method     : D:\Chem32\1\Data\2023\20230131\20230131 2023-01-31 09-17-28\IC,70AB-ETOH,C1
,210NM.M
Last changed    : 1/31/2023 9:17:28 AM by tianminghua
Analysis Method : D:\Chem32\1\Data\2023\20230131\20230131 2023-01-31 09-17-28\IC,70AB-ETOH,C1
,210NM.M (Sequence Method)
Last changed    : 1/31/2023 10:28:05 AM by tianminghua
(modified after loading)
Sample Info     : HM-1530_4-20230128A C-NP-93
=====
```

Additional Info : Peak(s) manually integrated

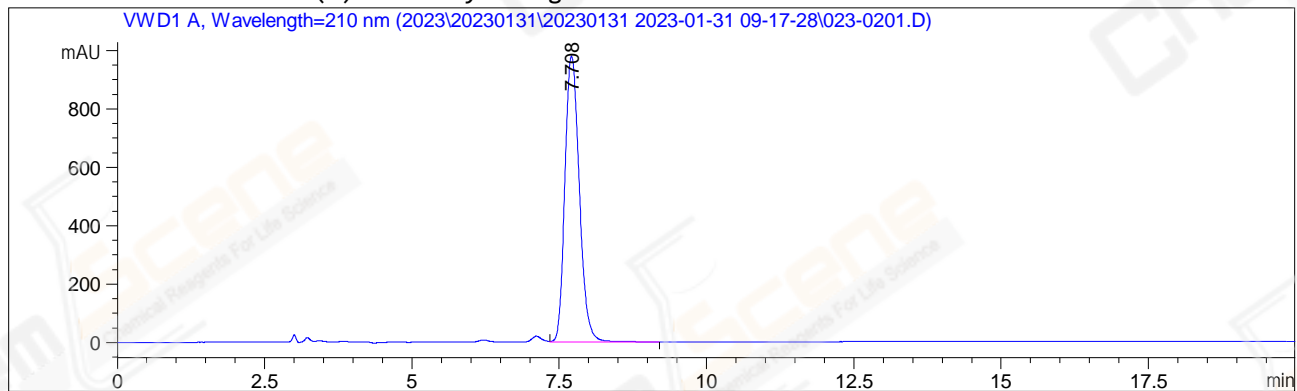

=====
Area Percent Report
=====

```
Sorted By       : Signal
Multiplier      : 1.0000
Dilution       : 1.0000
Do not use Multiplier & Dilution Factor with ISTDs
```

Signal 1: VWD1 A, Wavelength=210 nm

Peak #	RetTime [min]	Type	Width [min]	Area [mAU*s]	Height [mAU]	Area %
1	7.708	VB	0.2690	1.67021e4	978.79376	100.0000

```
Totals :                1.67021e4  978.79376
```

=====
*** End of Report ***

=====
Acq. Operator : tianminghua Seq. Line : 1
Acq. Instrument : HPLC-04 Location : 22
Injection Date : 1/31/2023 9:18:51 AM Inj : 1
Inj Volume : 5.000 µl
Acq. Method : D:\Chem32\1\Data\2023\20230131\20230131_2023-01-31_09-17-28\IC, 70AB-ETOH, C1, 210NM.M
Last changed : 1/31/2023 9:17:28 AM by tianminghua
Analysis Method : D:\Chem32\1\Data\2023\20230131\20230131_2023-01-31_09-17-28\IC, 70AB-ETOH, C1, 210NM.M (Sequence Method)
Last changed : 1/31/2023 10:27:45 AM by tianminghua
(modified after loading)
Sample Info : HM-1530_4-MIX C-NP-93

Additional Info : Peak(s) manually integrated

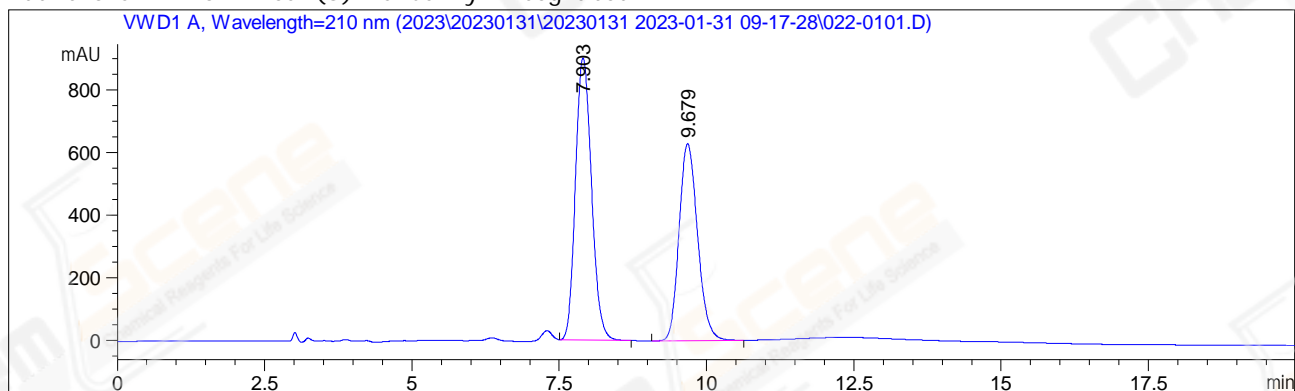

=====
Area Percent Report
=====

Sorted By : Signal
Multiplier : 1.0000
Dilution : 1.0000
Do not use Multiplier & Dilution Factor with ISTDs

Signal 1: VWD1 A, Wavelength=210 nm

Peak #	RetTime [min]	Type	Width [min]	Area [mAU*s]	Height [mAU]	Area %
1	7.903	MM R	0.3159	1.70582e4	900.02094	55.2740
2	9.679	MM R	0.3657	1.38030e4	628.99457	44.7260

Totals : 3.08612e4 1529.01550

=====
*** End of Report ***