

# Single Injection Report

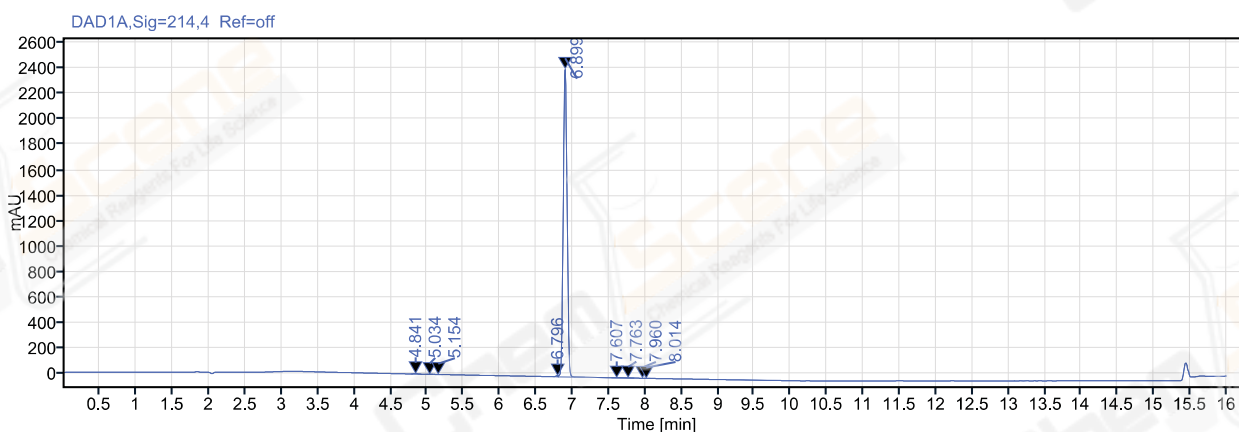

Agilent Technologies

**Path:** /LY-202011/Results/20201109\_1.rslt  
**Sequence Name:** 20201109\_1  
**Sample name:** LJC202011090061  
**Instrument:** LC-03  
**Inj. volume:** 2.000  
**Acq. method:** 10-90A 214NM,C2.amx  
**Catalog No:** CS-W018226  
**Project Name:** LY-202011  
**Operator:** ws\_1714  
**Injection date:** 2020-11-09 19:57:39+08:00  
**Location:** P1-C5  
**Type:** Sample  
**Data File:** 2020-11-09 19-56-48+08-00-17.dx  
**Manually modified:** Manual Integration



Signal: DAD1A,Sig=214,4 Ref=off

Name	RT [min]	Type	Width [min]	Area	Height	Area%	Resolution	EP
	4.841	BB	0.15	12.85	3.28	0.14		
	5.034	MM m	0.04	0.57	0.21	0.01		2.05125
	5.154	MM m	0.05	0.49	0.18	0.01		1.35442
	6.796	BM m	0.03	18.62	8.17	0.21		19.43367
	6.899	MM m	0.06	8857.45	2420.69	99.55		1.28490
	7.607	MM m	0.05	1.00	0.31	0.01		5.98045
	7.763	MM m	0.06	4.31	1.17	0.05		0.93159
	7.960	MM m	0.04	0.51	0.21	0.01		1.34535
	8.014	MM m	0.05	1.31	0.43	0.01		0.67876
	Sum			8897.11				