

Catalog No: CS-1406 Batch#13719

Acq. operator: System (GYS) Acq. Instrument: HY-HPLC-08 (Offline) Sample ID:WXL2280-005-1  
 Location: 35 Inj Volume: 5 uL  
 Datefile: D:\Agilent\PROPERTIES\Result\DATE\20141105\HY-HPLC-08.35 2014-11-05 09-53-36  
 (GMT +08-00).rslt\WXL2280-005-1.dat  
 Method: D:\Agilent\PROPERTIES\Method\HY-303\_20-H01RS10 (RP-HPLC).met  
 Acq. Method: D:\Agilent\PROPERTIES\Method\HY-303\_20-H01RS10 (RP-HPLC).met  
 Acquire time: 11/5/2014 19:21:38 (GMT +08:00)  
 Print time: 11/6/2014 09:16:40 (GMT +08:00)  
 Description:HY-303\_20-20141104  
 A-RP-114

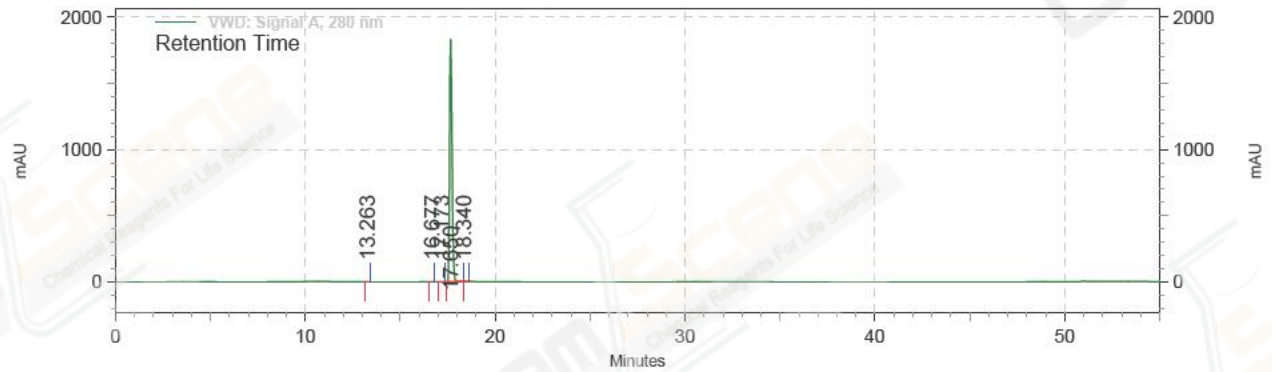

VWD: Signal A,  
 280 nm Results

Retention Time	Area	Height	Area Percent	Width
13.263	32645	4982	0.012	0.27
16.677	35702	5531	0.013	0.24
17.173	45368	6325	0.016	0.31
17.650	280213992	30755375	99.897	0.89
18.340	174807	17543	0.062	0.28
<b>Totals</b>	<b>280502514</b>	<b>30789756</b>	<b>100.000</b>	

Catalog No: CS-1406 Batch#13719

Acq. operator: System (GYS) Acq. Instrument: HY-HPLC-08 (Offline) Sample ID:WXL2280-005-1\_0

Location: 34 Inj Volume: 5 uL

Datefile: D:\Agilent\PROPERTIES\Result\DATE\20141105\HY-HPLC-08.35 2014-11-05 09-53-36 (GMT +08-00).rslt\WXL2280-005-1\_0-1.dat

Method: D:\Agilent\PROPERTIES\Method\HY-303\_20-H01RS10 (RP-HPLC).met

Acq. Method: D:\Agilent\PROPERTIES\Method\HY-303\_20-H01RS10 (RP-HPLC).met

Acquire time: 11/5/2014 18:25:05 (GMT +08:00)

Print time: 11/6/2014 08:21:37 (GMT +08:00)

Description:HY-303\_20-20141104-BLANK A-RP-114

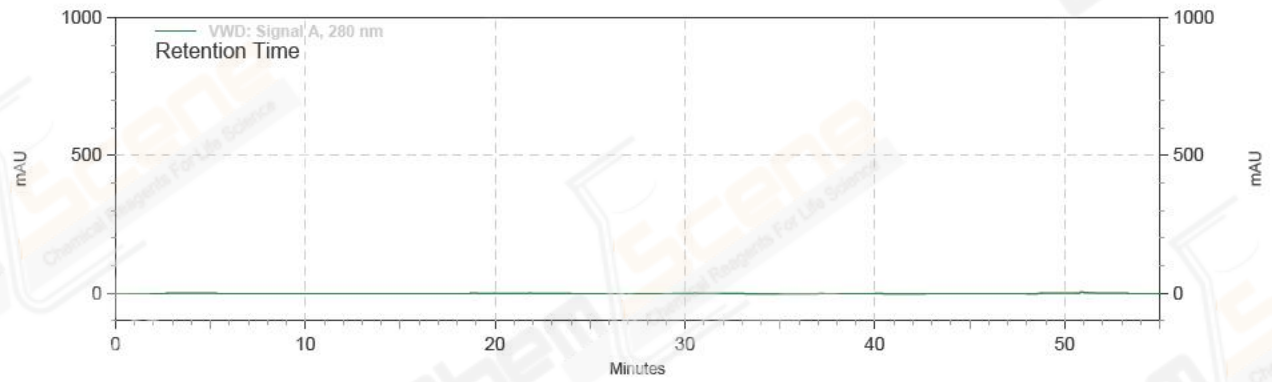

VWD: Signal A,  
280 nm Results  
Retention Time

Retention Time	Area	Height	Area Percent	Width
----------------	------	--------	--------------	-------