

```
=====
Acq. Operator   : LYF(LC-01)                      Seq. Line :    5
Acq. Instrument : Instrument 1                     Location  : Vial 50
Injection Date  : 01/30/2015 13:16:03             Inj       :    1
                                                    Inj Volume: 5 µl
Acq. Method     : E:\LC\DATA\20150130\20150130 2015-01-30 09-39-48\HM-356_15-H01RS16 (RP-HPLC)
                  .M
Last changed    : 12/30/2014 09:13:03 by LYF(LC-01)
Analysis Method : E:\LC\METHODS\HY-310_2A-H01P02 (RP-HPLC) .M
Last changed    : 01/30/2015 14:19:12 by LYF(LC-01)
                  (modified after loading)

Catalog No      : CS-2514 Batch#14895
                  A-RP-120
=====
```

DAD1 A, Sig=210,4 Ref=off (20150130\20150130 2015-01-30 09-39-48\CKK2506-005-5A-1.D)

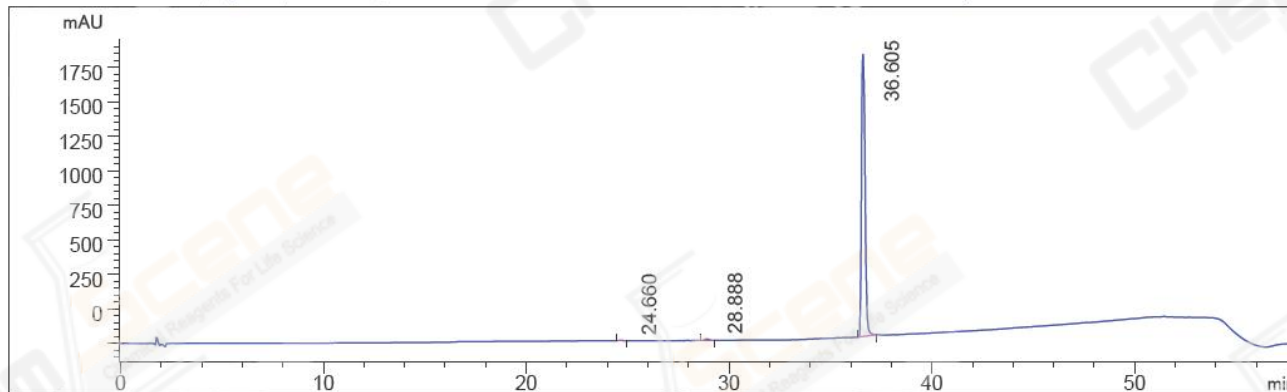

=====  
Area Percent Report  
=====

```
Sorted By      :      Signal
Multiplier:    :      1.0000
Dilution:      :      1.0000
Use Multiplier & Dilution Factor with ISTDs
```

Signal 1: DAD1 A, Sig=210,4 Ref=off

Peak #	RetTime [min]	Type	Width [min]	Area [mAU*s]	Height [mAU]	Area %
1	24.660	BB	0.1719	33.47956	2.91669	0.1317
2	28.888	BB	0.2331	158.18715	10.19310	0.6221
3	36.605	MM R	0.2058	2.52356e4	2043.77051	99.2462

Totals :                    2.54272e4 2056.88031

=====  
\*\*\* End of Report \*\*\*

```
=====
Acq. Operator   : LYF(LC-01)                      Seq. Line :    4
Acq. Instrument : Instrument 1                     Location  : Vial 49
Injection Date  : 01/30/2015 12:11:32            Inj       :    1
                                                    Inj Volume: 5 µl
Acq. Method     : E:\LC\DATA\20150130\20150130 2015-01-30 09-39-48\HM-356_15-H01RS16(RP-HPLC)
                  .M
Last changed    : 12/30/2014 09:13:03 by LYF(LC-01)
Analysis Method : E:\LC\METHODS\HY-310_2A-H01P02(RP-HPLC).M
Last changed    : 01/30/2015 14:21:13 by LYF(LC-01)
                  (modified after loading)

Catalog No     : CS-2514 Batch#14895
                  A-RP-120
=====
```

DAD1 A, Sig=210,4 Ref=off (20150130\20150130 2015-01-30 09-39-48\CKK2506-005-5A-0.D)

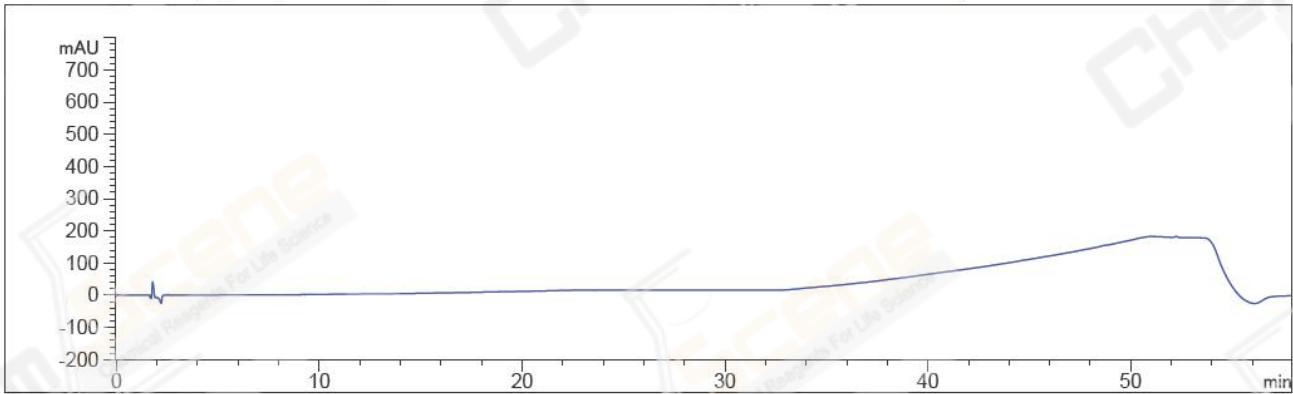

```
=====
                          Area Percent Report
=====
```

```
Sorted By           :      Signal
Multiplier:         :      1.0000
Dilution:           :      1.0000
Use Multiplier & Dilution Factor with ISTDs
```

No peaks found

```
=====
*** End of Report ***
=====
```