

Acq. operator: System (WYN)      Acq. Instrument: HY-HPLC-08 (Offline)      Sample  
ID:WT2671-029-1\_0  
Location: 1      Inj Volume: 5 uL  
Datefile: D:\Agilent\PROPERTIES\Result\DATE\20150615\HY-HPLC-08.35 2015-06-15 10-47-29  
(GMT +08-00).rsl\WT2671-029-1\_0\_1.dat  
Method: D:\Agilent\PROPERTIES\Method\BLHM-038\_15-C99AS, C2-D.met  
Acq. Method: D:\Agilent\PROPERTIES\Method\HY-325\_14(CUSTOM), C2.met  
Acquire time: 6/15/2015 17:47:56 (GMT +08:00)  
Print time: 6/18/2015 11:24:54 (GMT +08:00)  
Catalog No: CS-M2435 Batch#16613  
A-RP-113

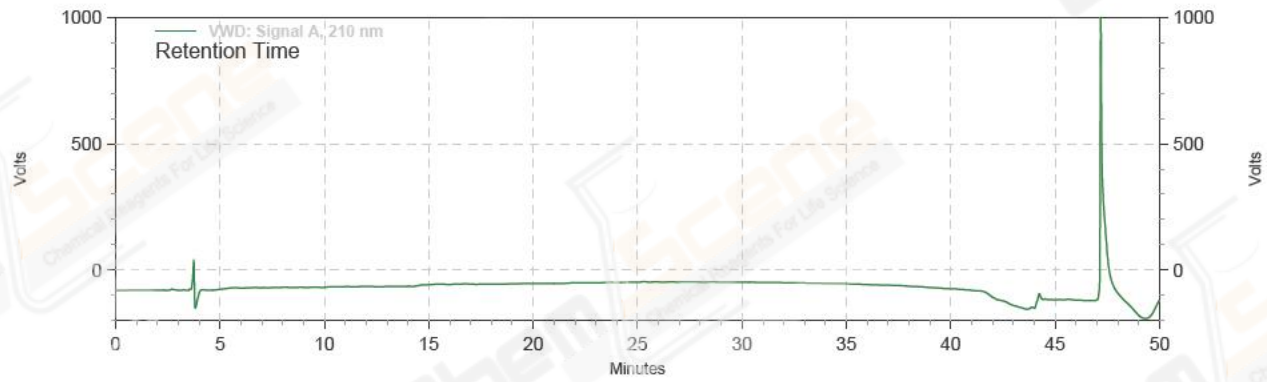

VWD: Signal A,  
210 nm Results  
Retention Time

Retention Time	Area	Height	Area Percent	Width
----------------	------	--------	--------------	-------

Acq. operator: System (WYN) Acq. Instrument: HY-HPLC-08 (Offline) Sample ID: WT2671-029-1  
 Location: 25 Inj Volume: 5 uL  
 Datefile: D:\Agilent\PROPERTIES\Result\DATE 20150615\HY-HPLC-08.35 2015-06-15 10-47-29  
 (GMT +08-00).rslt\WT2671-029-1.dat  
 Method: D:\Agilent\PROPERTIES\Method\HM-038\_15-C99AS, C2-D.met  
 Acq. Method: D:\Agilent\PROPERTIES\Method\HY-325\_14(CUSTOM), C2.met  
 Acquire time: 6/15/2015 18:39:32 (GMT +08:00)  
 Print time: 6/18/2015 11:33:39 (GMT +08:00)  
 Catalog No: CS-M2435 Batch#16613  
 A-RP-113

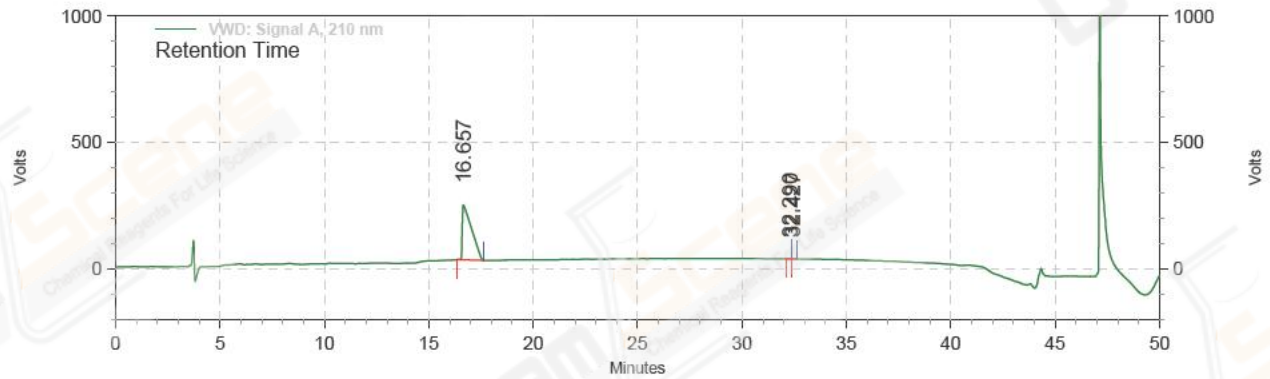

VWD: Signal A,  
 210 nm Results

Retention Time	Area	Height	Area Percent	Width
16.657	112494753	3648766	99.682	1.29
32.290	155948	18397	0.138	0.26
32.427	203178	27390	0.180	0.28
<b>Totals</b>	<b>112853879</b>	<b>3694553</b>	<b>100.000</b>	