

```
=====
Acq. Operator   : LCY(HPLC-09)                Seq. Line :   10
Acq. Instrument : Instrument 1                 Location  : Vial 9
Injection Date  : 10/10/2016 11:16:55 AM      Inj       :    1
                                                Inj Volume: 2.000 µl

Acq. Method     : D:\CHEM32\DATA\20161010\20161010 2016-10-10 08-49-01\HM-414_13-H01P01,BC.M
Last changed    : 10/9/2016 5:19:52 PM by LCY(HPLC-09)
Analysis Method : D:\CHEM32\METHODS\RP-HPLC\10-80A(210NM).M
Last changed    : 10/10/2016 12:34:57 PM by LCY(HPLC-09)
                  (modified after loading)

Catalog No      : CS-3507 Batch#22054
                  A-RP-93
=====
```

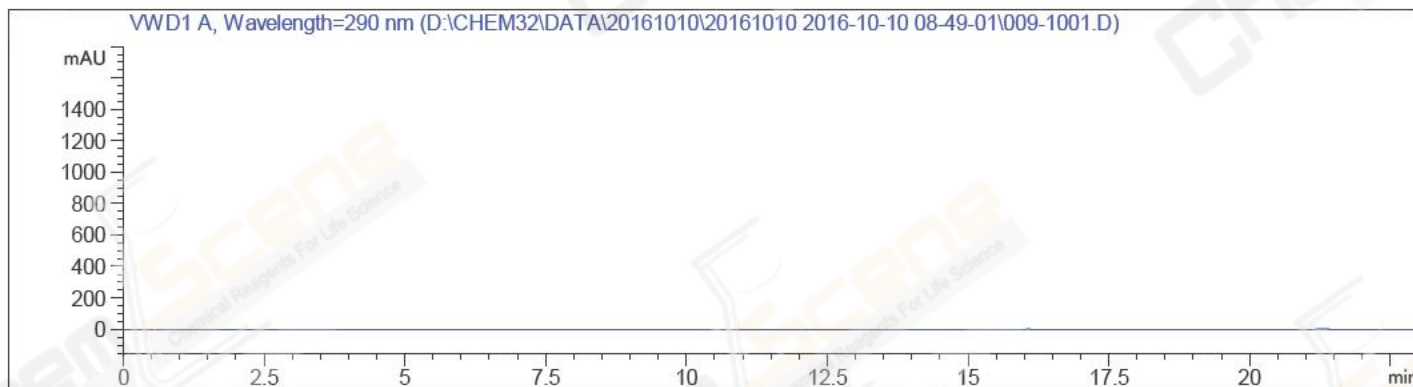

```
=====
                          Area Percent Report
=====
```

```
Sorted By           :      Signal
Multiplier:         :      1.0000
Dilution:           :      1.0000
Use Multiplier & Dilution Factor with ISTDs
```

No peaks found

```
=====
*** End of Report ***
=====
```

Sample Name: HYQ3755-003-1

```

=====
Acq. Operator   : LCY(HPLC-09)                      Seq. Line :   11
Acq. Instrument : Instrument 1                      Location  : Vial 34
Injection Date  : 10/10/2016 11:41:18 AM          Inj       :    1
                                                    Inj Volume: 2.000 µl

Acq. Method     : D:\CHEM32\DATA\20161010\20161010 2016-10-10 08-49-01\HM-414_13-H01P01,BC.M
Last changed    : 10/9/2016 5:19:52 PM by LCY(HPLC-09)
Analysis Method : D:\CHEM32\METHODS\RP-HPLC\10-80A(210NM).M
Last changed    : 10/10/2016 10:06:50 AM by LCY(HPLC-09)
                  (modified after loading)

Catalog No     : CS-3507 Batch#22054
                  A-RP-93
    
```

Additional Info : Peak(s) manually integrated

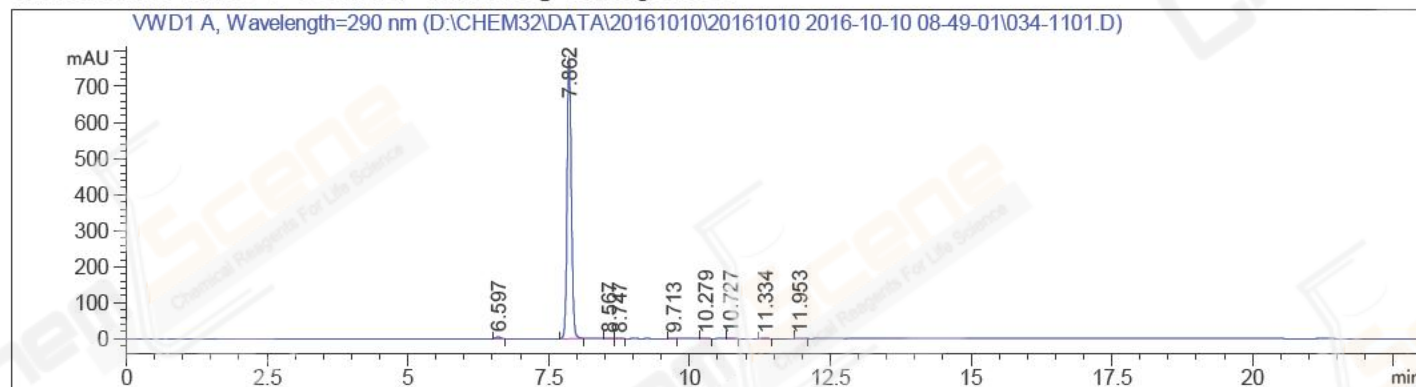

Area Percent Report

```

Sorted By      :      Signal
Multiplier:    :      1.0000
Dilution:      :      1.0000
Use Multiplier & Dilution Factor with ISTDs
    
```

Signal 1: VWD1 A, Wavelength=290 nm

Peak #	RetTime [min]	Type	Width [min]	Area [mAU*s]	Height [mAU]	Area %
1	6.597	BB	0.0744	25.41909	5.35027	0.6256
2	7.862	BB	0.0806	4016.71973	772.73505	98.8651
3	8.567	MM	0.0780	4.94642	1.05667	0.1217
4	8.747	MM	0.0813	1.86048	3.81570e-1	0.0458
5	9.713	MF	0.1002	1.48162	2.46409e-1	0.0365
6	10.279	MM	0.0901	2.29466	4.24624e-1	0.0565
7	10.727	FM	0.1088	2.64687	4.05345e-1	0.0651
8	11.334	MM	0.0954	1.65597	2.89415e-1	0.0408
9	11.953	BB	0.0926	5.80468	9.59160e-1	0.1429

Totals : 4062.82951 781.84850

=====  
\*\*\* End of Report \*\*\*