

Chromatogram and Results

Injection Details

| | |
|--|---|
| Injection Name: QCL29227-005-33S-P_1 Vial Number: GE2 Injection Type: Unknown CAS NO.: 170848-34-7 Instrument Method: 10-80A(210NM),AC,C2 Processing Method: 3D Quantitative Injection Date/Time: 25/Aug/23 12:42 injection.dilution_factor: ly12556 injection.dilution_factor: 1.0000 instMeth.creation_time: 31/Jul/2023 14:22 chm.rawpath: chrom://hy416/XVault/HPLC-32/617/20230825.seq/955.smp/UV_VIS_1.channel/UV_VIS_1.chm | Run Time (min): 18.00 Injection Volume: 5.00 Channel: UV_VIS_1 Wavelength: 210 Bandwidth: 4 Dilution Factor: 1.0000 seq.update_operator: ly12556 instMeth.creation_operator: ly12556 rdf.update_operator: ly12556 |
|--|---|

Chromatogram

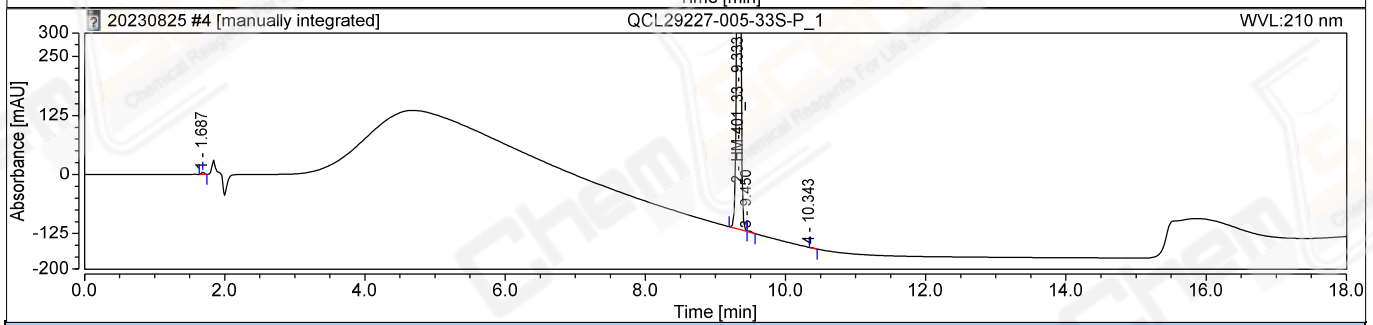
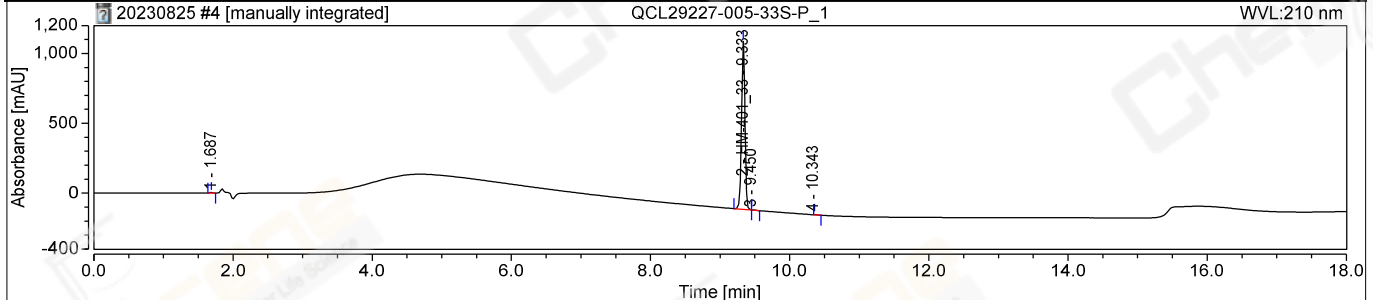

Integration Results

| No. | Peak Name | Retention Time min | Area mAU*s | Height mAU | Relative Area % | Resolution (USP) | Plates | Tailing |
|--------|-----------|-----------------------|---------------|---------------|--------------------|------------------|--------|---------|
| 1 | n.a. | 1.687 | 12.5236 | 4.399 | 0.3032 | n.a. | 7549 | 1.1 |
| 2 | HM-401_51 | n.a. | n.a. | n.a. | n.a. | n.a. | n.a. | n.a. |
| 3 | HM-401_33 | 9.333 | 4106.7537 | 1203.256 | 99.4380 | 91.6 | 174989 | 1.0 |
| 4 | HM-401_52 | 9.450 | 9.5169 | 1.557 | 0.2304 | n.a. | n.a. | n.a. |
| 5 | n.a. | 10.343 | 1.1694 | 0.000 | 0.0283 | n.a. | n.a. | n.a. |
| Total: | | | 4129.9636 | 1209.211 | 100.0000 | | 182538 | |

Chromatogram and Results

Injection Details

| | |
|---|--|
| Injection Name: QCL29227-005-33S-P_2 | Run Time (min): 18.00 |
| Vial Number: GE3 | Injection Volume: 5.00 |
| Injection Type: Unknown | Channel: UV_VIS_1 |
| CAS NO.: 170848-34-7 | Wavelength: 210 |
| Instrument Method: 10-80A(210NM),AC,C2 | Bandwidth: 4 |
| Processing Method: 3D Quantitative | Dilution Factor: 1.0000 |
| Injection Date/Time: 25/Aug/23 13:13 | seq.update_operator: lyl2556 |
| injection.dilution_factor: lyl2556 | instMeth.creation_operator: lyl2556 |
| injection.dilution_factor: 1.0000 | rdf.update_operator: lyl2556 |
| instMeth.creation_time: 31/Jul/2023 14:22 | |
| chm.rawpath: chrom://hy416/XVault/HPLC-32/617/20230825.seq/830.smp/UV_VIS_1.channel/UV_VIS_1.chm | |

Chromatogram

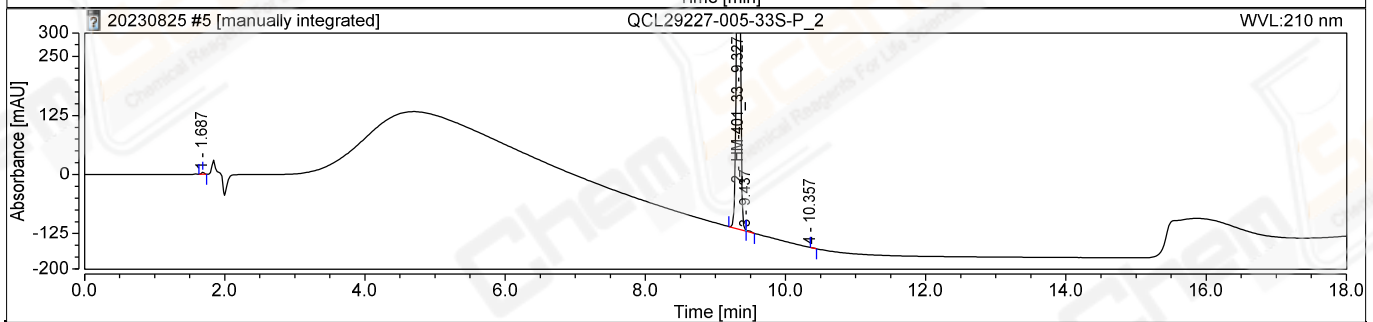
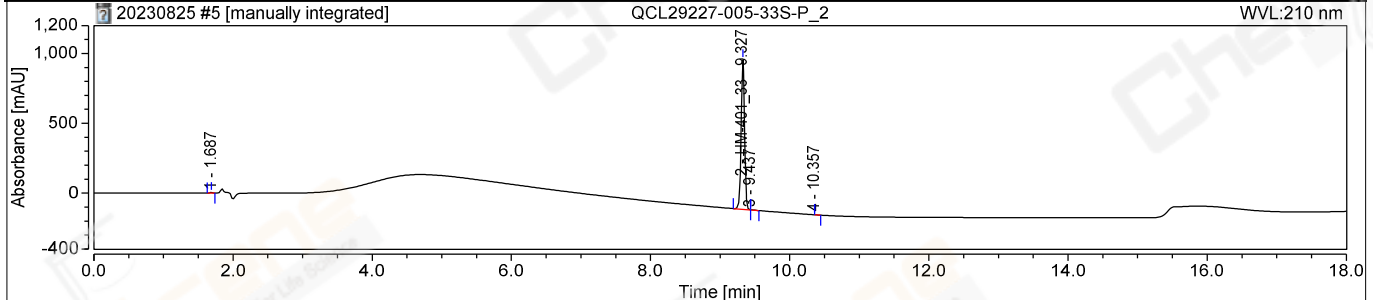

Integration Results

| No. | Peak Name | Retention Time min | Area mAU*s | Height mAU | Relative Area % | Resolution (USP) | Plates | Tailing |
|--------|-----------|-----------------------|---------------|---------------|--------------------|------------------|--------|---------|
| 1 | n.a. | 1.687 | 11.9969 | 4.224 | 0.3266 | n.a. | 7681 | 1.0 |
| n.a. | HM-401_51 | n.a. | n.a. | n.a. | n.a. | n.a. | n.a. | n.a. |
| 2 | HM-401_33 | 9.327 | 3651.6017 | 1070.249 | 99.4067 | 92.1 | 175807 | 1.0 |
| 3 | n.a. | 9.437 | 9.0454 | 1.662 | 0.2462 | n.a. | n.a. | n.a. |
| n.a. | HM-401_52 | n.a. | n.a. | n.a. | n.a. | n.a. | n.a. | n.a. |
| 4 | n.a. | 10.357 | 0.7525 | 0.000 | 0.0205 | n.a. | n.a. | n.a. |
| Total: | | | 3673.3964 | 1076.135 | 100.000 | | 183488 | |