

**30 LY2017-729-3****Catalog No: CS-W019891 Batch#34002 A-RP-199 CSS**

|                  |                 |                   |          |
|------------------|-----------------|-------------------|----------|
| Sample Name:     | LY2017-729-3    | Injection Volume: | 5.0      |
| Vial Number:     | BD7             | Channel:          | UV_VIS_1 |
| Sample Type:     | unknown         | Wavelength:       | 210      |
| Control Program: | 10-80A,210NM    | Bandwidth:        | n.a.     |
| Quantif. Method: | default         | Dilution Factor:  | 1.0000   |
| Recording Time:  | 2017-7-28 17:53 | Sample Weight:    | 1.0000   |
| Run Time (min):  | 18.00           | Sample Amount:    | 1.0000   |

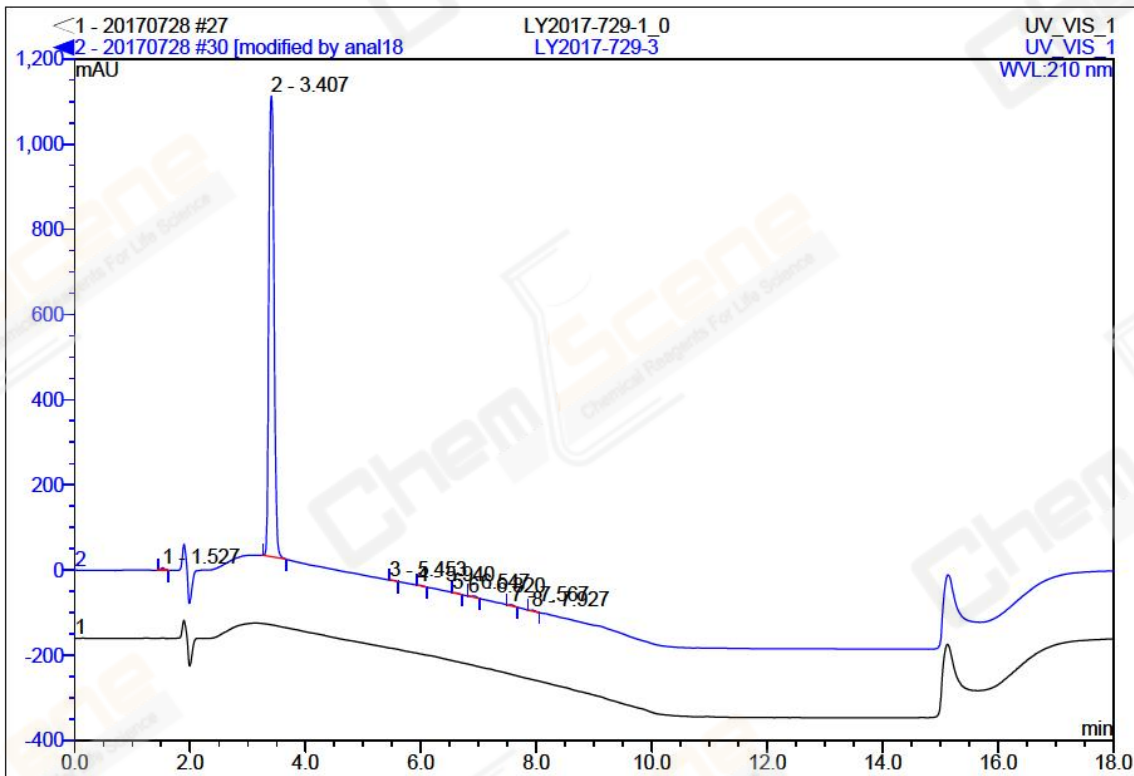

| No.           | Ret.Time<br>min | Peak Name | Height<br>mAU | Area<br>mAU*min | Rel.Area<br>% | Amount | Type |
|---------------|-----------------|-----------|---------------|-----------------|---------------|--------|------|
| 1             | 1.53            | n.a.      | 5.826         | 0.386           | 0.34          | n.a.   | BMB* |
| 2             | 3.41            | n.a.      | 1080.910      | 112.523         | 98.83         | n.a.   | BMB* |
| 3             | 5.45            | n.a.      | 0.050         | 0.080           | 0.07          | n.a.   | BMB* |
| 4             | 5.94            | n.a.      | 0.063         | 0.085           | 0.07          | n.a.   | BMB* |
| 5             | 6.55            | n.a.      | 0.012         | 0.083           | 0.07          | n.a.   | BMB* |
| 6             | 6.82            | n.a.      | 0.047         | 0.264           | 0.23          | n.a.   | BMB* |
| 7             | 7.57            | n.a.      | 2.511         | 0.215           | 0.19          | n.a.   | BMB* |
| 8             | 7.93            | n.a.      | 2.168         | 0.215           | 0.19          | n.a.   | BMB* |
| <b>Total:</b> |                 |           | 1091.588      | 113.852         | 100.00        | 0.000  |      |