

| | | | |
|--|------------------|-------------------|----------|
| 14 LJ2018-0126-0016 | | | |
| Catalog No: CS-W010448 Batch#38426 A-RP-281 LHX | | | |
| Sample Name: | LJ2018-0126-0016 | Injection Volume: | 5.0 |
| Vial Number: | BD7 | Channel: | UV_VIS_1 |
| Sample Type: | unknown | Wavelength: | 214 |
| Control Program: | 10-90 214NM | Bandwidth: | n.a. |
| Quantif. Method: | default | Dilution Factor: | 1.0000 |
| Recording Time: | 2018-1-29 14:35 | Sample Weight: | 1.0000 |
| Run Time (min): | 18.00 | Sample Amount: | 1.0000 |

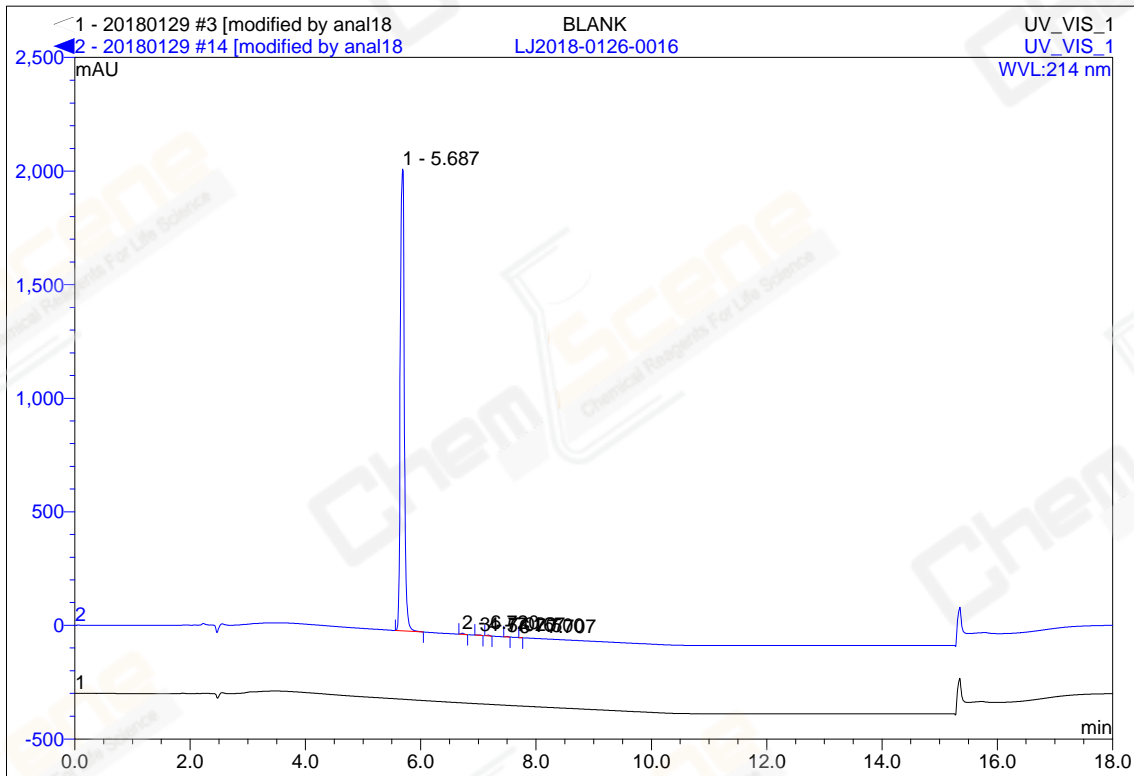

| No. | Ret.Time min | Peak Name | Height mAU | Area mAU*min | Rel.Area % | Amount | Type |
|---------------|--------------|-----------|------------|--------------|------------|--------|------|
| 1 | 5.69 | n.a. | 2033.330 | 163.710 | 99.61 | n.a. | BMB* |
| 2 | 6.72 | n.a. | 4.820 | 0.250 | 0.15 | n.a. | BMB* |
| 3 | 7.02 | n.a. | 1.581 | 0.101 | 0.06 | n.a. | BMB* |
| 4 | 7.17 | n.a. | 3.618 | 0.191 | 0.12 | n.a. | BMB* |
| 5 | 7.50 | n.a. | 1.819 | 0.085 | 0.05 | n.a. | BMB* |
| 6 | 7.71 | n.a. | 0.040 | 0.011 | 0.01 | n.a. | BMB* |
| Total: | | | 2045.208 | 164.349 | 100.00 | 0.000 | |