

CAS NO. : 2309-07-1

Path: /202007/Results/20200714.rslt

Sequence Name: 20200714

Project Name: 202007

Sample name: CPK2020-713-40494

Operator: jlw_1433

Instrument: LC-03

Injection date: 2020-07-14 12:48:50+08:00

Inj. volume: 2.000

Location: P2-E5

Acq. method: 30-90A 210NM,C2.amx

Type: Sample

Description: HY-W018643-20190428 A-RP-519

Data File 2020-07-14 12-48-02+08-00-08.dx

Manually modified: Manual Integration

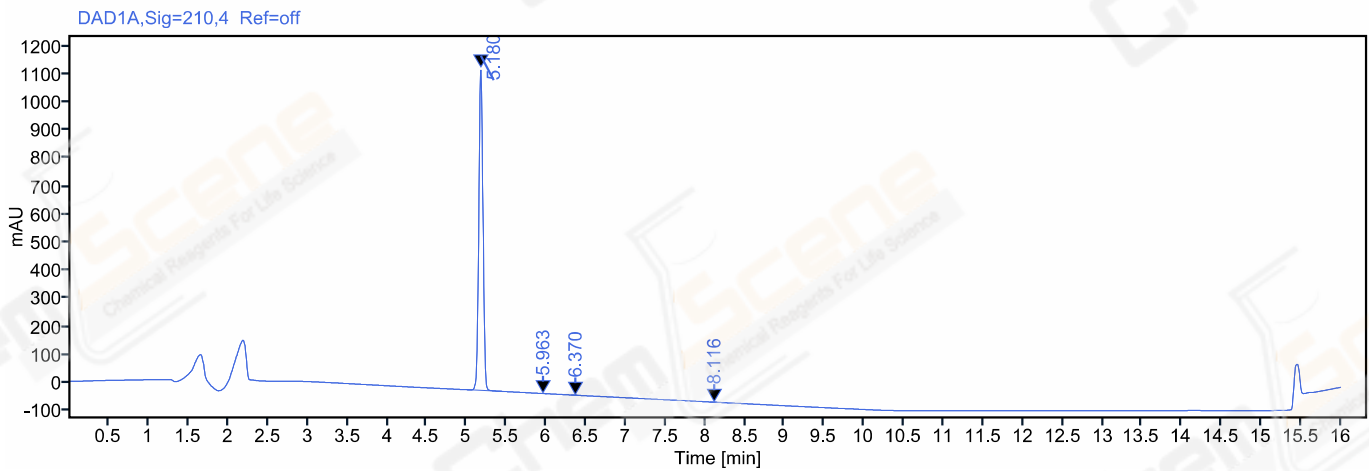

Signal: DAD1A,Sig=210,4 Ref=off

RT [min]	Type	Width [min]	Area	Height	Area%	Resolution EP
5.180	MM m	0.06	4234.49	1148.98	99.93	
5.963	MM m	0.05	0.53	0.19	0.01	9.07
6.370	MM m	0.05	0.71	0.25	0.02	4.96
8.116	MM m	0.05	1.55	0.48	0.04	17.72
	Sum		4237.29			