

Sample Name: HY-303_20 R2019042701-1

Catalog No: CS-1406 Batch#41597

```

=====
Acq. Operator   : HPLC-05 QC-01(LF)           Seq. Line :    4
Acq. Instrument : HPLC-05                     Location  :    3
Injection Date  : 5/4/2019 12:11:14           Inj       :    1
                                           Inj Volume: 5.000 µl

Acq. Method     : D:\Chem32\1\Data\20190504\20190504-02 2019-05-04 09-20-19\HY-303_20 H01RS10
                                           .M
Last changed    : 5/4/2019 09:20:19 by HPLC-05 QC-01(LF)
Analysis Method : D:\Chem32\1\Data\20190504\20190504-02 2019-05-04 09-20-19\HY-303_20 H01RS10
                                           .M (Sequence Method)
Last changed    : 5/4/2019 15:05:26 by HPLC-05 QC-01(LF)
                                           (modified after loading)
Sample Info     : A-RP-254
    
```

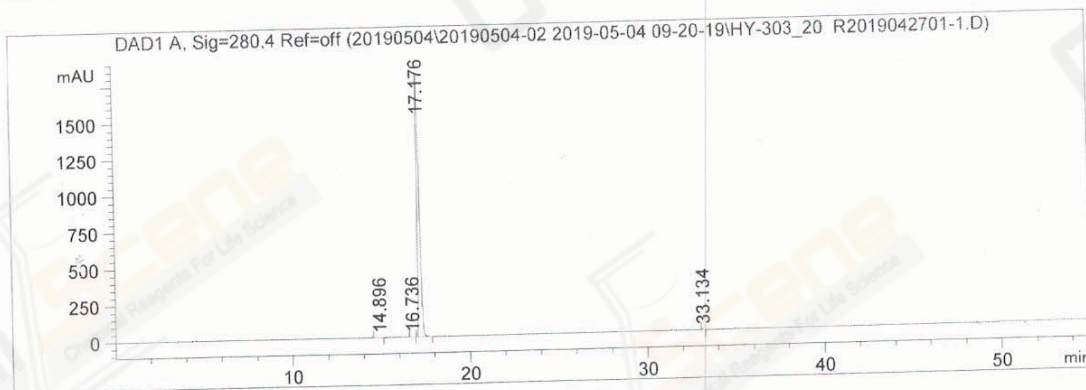

Area Percent Report

```

Sorted By      : Signal
Calib. Data Modified : 5/4/2019 13:59:38
Multiplier     : 1.0000
Dilution       : 1.0000
Do not use Multiplier & Dilution Factor with ISTDs
    
```

Signal 1: DAD1 A, Sig=280,4 Ref=off

Peak #	RetTime [min]	Type	Width [min]	Area [mAU*s]	Area %	Name
1	14.896	VB R	0.1157	5.77192	0.0340	?
2	16.736	BB	0.1189	3.41396	0.0201	?
3	17.176	BB	0.1469	1.69498e4	99.9124	HY-303_20
4	33.134	BB	0.0686	5.67451	0.0334	?

Totals : 1.69646e4

*** End of Report ***