

| | | | |
|--|-----------------|-------------------|----------|
| 15 LJ1906100107 | | | |
| Catalog No : CS-W010970Batch# Lc0601041A-RP-301 JLW | | | |
| Sample Name: | LJ1906100107 | Injection Volume: | 5.0 |
| Vial Number: | RB7 | Channel: | UV_VIS_1 |
| Sample Type: | unknown | Wavelength: | 214 |
| Control Program: | 10-90A 214NM | Bandwidth: | n.a. |
| Quantif. Method: | default | Dilution Factor: | 1.0000 |
| Recording Time: | 2019-6-11 21:37 | Sample Weight: | 1.0000 |
| Run Time (min): | 16.00 | Sample Amount: | 1.0000 |

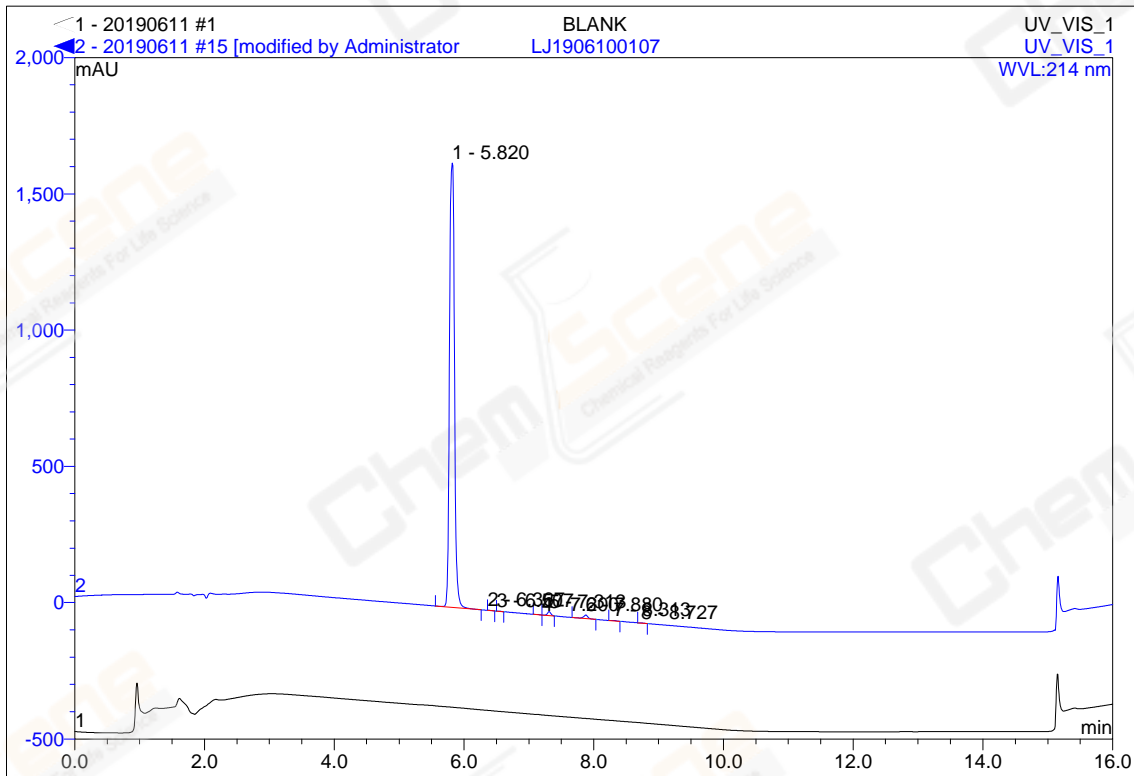

| No. | Ret.Time min | Peak Name | Height mAU | Area mAU*min | Rel.Area % | Amount | Type |
|---------------|--------------|-----------|------------|--------------|------------|--------|------|
| 1 | 5.82 | n.a. | 1631.320 | 144.471 | 98.57 | n.a. | BMB |
| 2 | 6.37 | n.a. | 0.029 | 0.035 | 0.02 | n.a. | BMB* |
| 3 | 6.51 | n.a. | 0.003 | 0.030 | 0.02 | n.a. | BMB* |
| 4 | 7.20 | n.a. | 0.125 | 0.047 | 0.03 | n.a. | BM * |
| 5 | 7.31 | n.a. | 14.611 | 0.859 | 0.59 | n.a. | MB* |
| 6 | 7.88 | n.a. | 13.657 | 0.974 | 0.66 | n.a. | BMB |
| 7 | 8.31 | n.a. | 1.762 | 0.107 | 0.07 | n.a. | BMB |
| 8 | 8.73 | n.a. | 0.909 | 0.051 | 0.03 | n.a. | BMB |
| Total: | | | 1662.416 | 146.573 | 100.00 | 0.000 | |