

# Single Injection Report

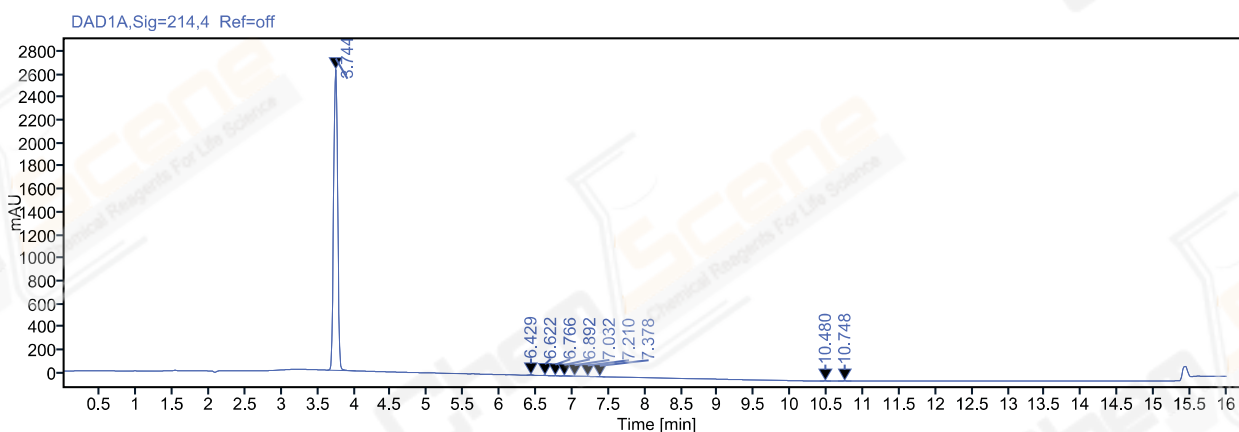

Agilent Technologies

**Path:** /LY-202007/Results/20200703.rslt  
**Sequence Name:** 20200703  
**Sample name:** LJC2007034395  
**Instrument:** LC-03  
**Inj. volume:** 5.000  
**Acq. method:** 10-90A 214NM,C2.amx  
**Catalog No:** CS-W019891 A-RP-  
**Manually modified:** Manual Integration  
**Project Name:** LY-202007  
**Operator:** jlw\_1433  
**Injection date:** 2020-07-03 23:51:09+08:00  
**Location:** P2-D1  
**Type:** Sample  
**Data File:** 2020-07-03 23-50-16+08-00-23.dx



Signal: DAD1A,Sig=214,4 Ref=off

RT [min]	Type	Width [min]	Area	Height	Area%	Peak Resolution EP
3.744	MM m	0.06	9943.84	2620.76	99.34	
6.429	BB	0.15	17.71	5.47	0.18	28.08
6.622	BB	0.14	10.45	3.16	0.10	2.20
6.766	BV	0.12	6.49	2.06	0.06	1.58
6.892	VB	0.12	8.46	2.67	0.08	1.45
7.032	MM m	0.06	4.44	1.23	0.04	1.14
7.210	MM m	0.06	3.65	1.10	0.04	0.92
7.378	BB	0.12	5.97	1.91	0.06	1.13
10.480	MM m	0.06	5.29	1.54	0.05	34.29
10.748	MM m	0.07	3.12	0.70	0.03	2.47
	Sum		10009.42			