

## Chromatogram and Results

| Injection Details          |   |                                |
|----------------------------|---|--------------------------------|
| Injection Name:            | CPK2023-826-89639   | Run Time (min): 16.00          |
| Vial Number:               | RD6   | Injection Volume: 2.00         |
| Injection Type:            | Unknown   | Channel: EXT199NM              |
| CAS NO.:                   | 353791-85-2 A-RP-1675 0.56mg/mL   | Wavelength: n.a.               |
| Instrument Method:         | 10-90A  | Bandwidth: n.a.                |
| Processing Method:         | 3D Quantitative_1   | Dilution Factor: 1.0000        |
| Injection Date/Time:       | 29/Aug/23 14:10   | seq.update_operator: wrr       |
| seq.creation_operator:     | wangrongrong  | instMeth.creation_operator: ly |
| injection.dilution_factor: | 1.0000  | rdf.update_operator: wrr       |
| instMeth.creation_time:    | 22/Jan/2021 15:28   |                                |
| chm.rawpath:               | chrom://hy583/HPLC-63/202308/20230829.seq/660.smp/EXT199NM.channel/EXT199NM.chm |                                |

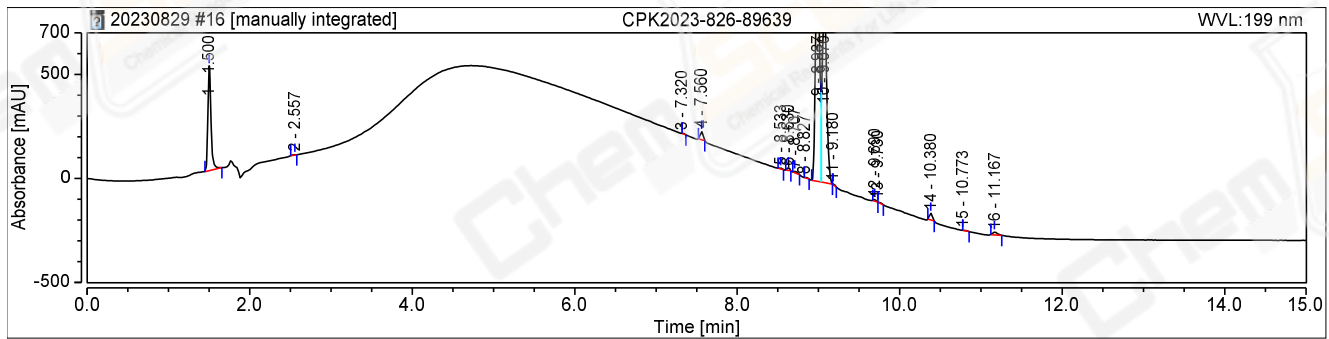
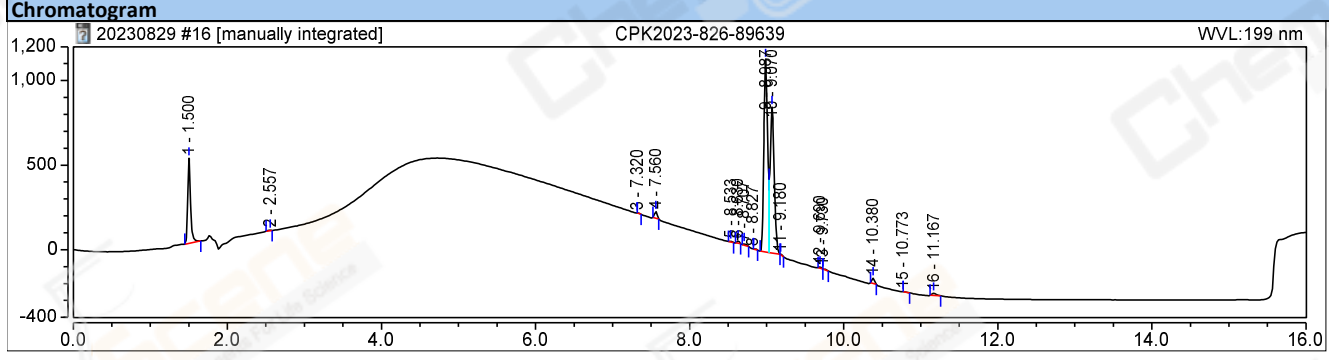

| Integration Results |           |                    |            |            |                 |                  |       |       |
|---------------------|-----------|--------------------|------------|------------|-----------------|------------------|-------|-------|
| No.                 | Peak Name | Retention Time min | Area mAU*s | Height mAU | Relative Area % | Resolution (USP) | Match | S/N   |
| 1                   |           | 1.500              | 1360.0899  | 503.807    | 15.3592         | n.a.             | 1000  | 165.2 |
| 2                   |           | 2.557              | 7.2522     | 1.890      | 0.0819          | n.a.             | 899   | 0.6   |
| 3                   |           | 7.320              | 4.6562     | 0.000      | 0.0526          | n.a.             | 1000  | n.a.  |
| 4                   |           | 7.560              | 96.4284    | 38.956     | 1.0889          | n.a.             | 917   | 9.2   |
| 5                   |           | 8.533              | 10.8889    | 4.437      | 0.1230          | n.a.             | 901   | 1.5   |
| 6                   |           | 8.630              | 28.4745    | 12.929     | 0.3216          | n.a.             | 899   | 4.2   |
| 7                   |           | 8.707              | 26.0717    | 7.539      | 0.2944          | n.a.             | 915   | 2.5   |
| 8                   |           | 8.827              | 6.0306     | 0.000      | 0.0681          | n.a.             | 1000  | n.a.  |
| 9                   |           | 8.987              | 3971.4133  | 1137.860   | 44.8482         | n.a.             | 1000  | 373.1 |
| 10                  |           | 9.070              | 3174.2418  | 863.989    | 35.8460         | 0.8              | 1000  | 283.3 |
| 11                  |           | 9.180              | 7.8466     | 2.077      | 0.0886          | n.a.             | 934   | 0.7   |
| 12                  |           | 9.690              | 15.0948    | 7.181      | 0.1705          | n.a.             | 945   | 2.4   |
| 13                  |           | 9.730              | 9.3953     | 0.000      | 0.1061          | n.a.             | 1000  | n.a.  |
| 14                  |           | 10.380             | 80.7777    | 32.071     | 0.9122          | n.a.             | 917   | 10.5  |
| 15                  |           | 10.773             | 4.3671     | 0.000      | 0.0493          | n.a.             | 1000  | n.a.  |
| 16                  |           | 11.167             | 52.1966    | 13.302     | 0.5894          | n.a.             | 974   | 4.4   |
| Total:              |           |                    | 8855.2255  | 2626.037   | 100.0000        |                  | 15300 |       |