

# Single Injection Report



Agilent Technologies

**Path:** /LY-202012/Results/20201203\_2.rslt  
**Sequence Name:** 20201203\_2  
**Sample name:** LJC202012020109  
**Instrument:** LC-03  
**Inj. volume:** 2.000  
**Acq. method:** 10-90A 214NM.amx  
**CAS NO.:** 192182-55-1  
**Manually modified:** Manual Integration

**Project Name:** LY-202012  
**Operator:** jlw\_1433  
**Injection date:** 2020-12-04 03:32:18+08:00  
**Location:** P1-D2  
**Type:** Sample  
**Description:** 1106283-2020120224715 A-RP-519

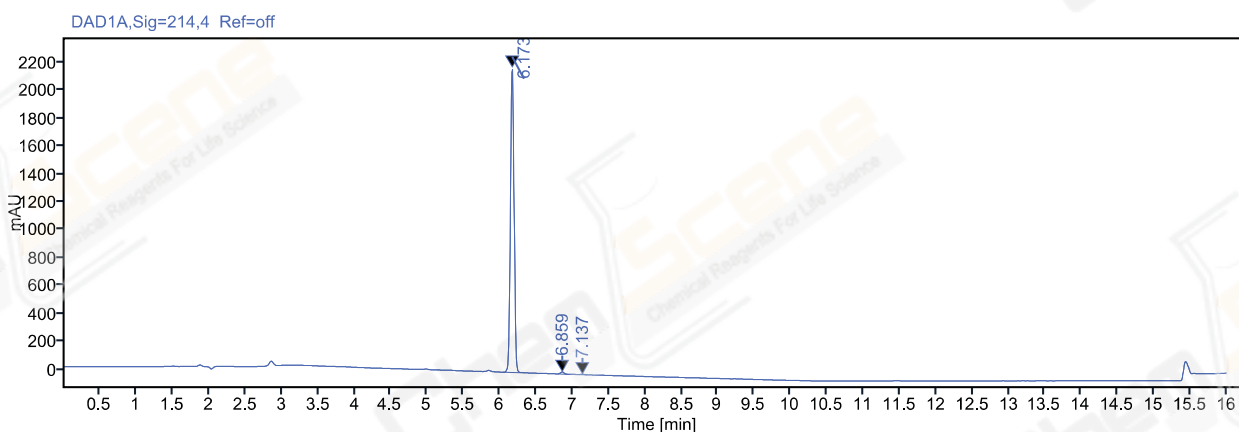

Signal: DAD1A,Sig=214,4 Ref=off

| RT [min] | Type | Width [min] | Area    | Height  | Area% | Resolution |
|----------|------|-------------|---------|---------|-------|------------|
| 6.173    | BM m | 0.05        | 7599.04 | 2187.98 | 99.22 |            |
| 6.859    | MM m | 0.05        | 50.08   | 15.43   | 0.65  | 7.43       |
| 7.137    | MM m | 0.05        | 9.55    | 2.90    | 0.12  | 2.99       |
|          | Sum  |             | 7658.66 |         |       |            |