

## Chromatogram and Results

### Injection Details

|                      |                      |                   |          |
|----------------------|----------------------|-------------------|----------|
| Injection Name:      | LJC202110250001      | Run Time (min):   | 16.00    |
| Vial Number:         | GD1                  | Injection Volume: | 2.00     |
| Injection Type:      | Unknown              | Channel:          | UV_VIS_1 |
| User:                | HuXinQuan            | Wavelength:       | 214      |
| Comment:             | 20180126017 A-RP-760 | Bandwidth:        | 4        |
| Instrument Method:   | 10-90A,214NM         | Dilution Factor:  | 1.0000   |
| Processing Method:   | 3D Quantitative      | Sample Weight:    | 1.0000   |
| Injection Date/Time: | 25/Oct/21 18:19      |                   |          |

chm.ra chrom://hy583/HPLC-63/202110/20211025.seq/169.smp/UV\_VIS\_1.channel/UV\_VIS\_1.chm

### Chromatogram

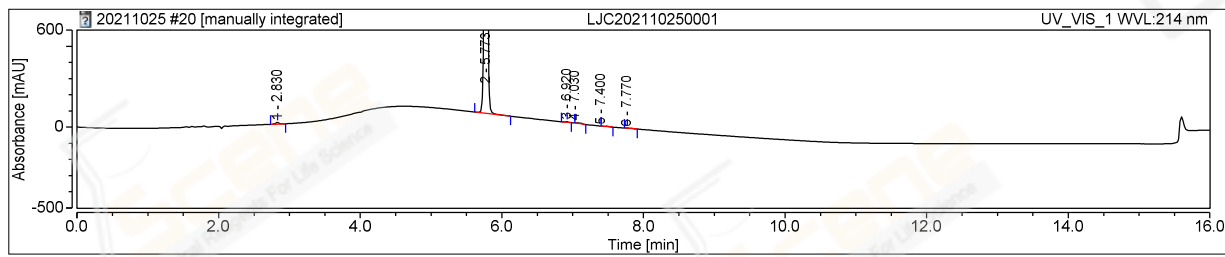
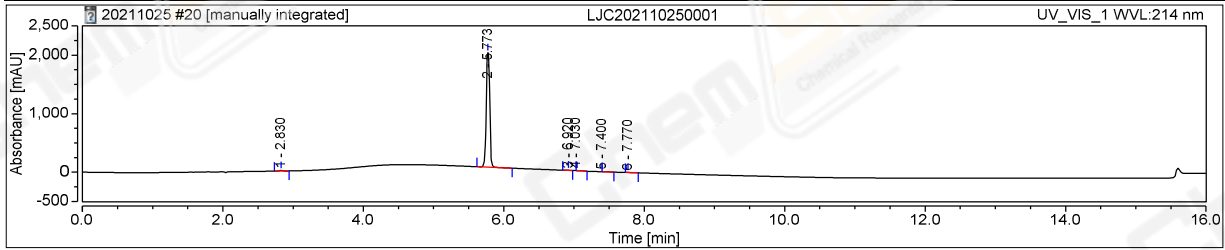

### Integration Results

| No.    | Peak Name | Retention Time<br>min | Area<br>mAU*min | Height<br>mAU | Match   | Resolution (SM) | Rel.Area<br>% |
|--------|-----------|-----------------------|-----------------|---------------|---------|-----------------|---------------|
| 1      |           | 2.830                 | 0.576           | 9.853         | 991     | 31.69           | 0.50          |
| 2      |           | 5.773                 | 114.726         | 1955.962      | 952     | 14.96           | 98.90         |
| 3      |           | 6.920                 | 0.140           | 3.506         | 982     | 1.33            | 0.12          |
| 4      |           | 7.030                 | 0.270           | 0.000         | 1000    | 4.14            | 0.23          |
| 5      |           | 7.400                 | 0.113           | 0.000         | 1000    | 3.52            | 0.10          |
| 6      |           | 7.770                 | 0.177           | 1.206         | 804     | n.a.            | 0.15          |
| Total: |           |                       | 116.001         | 1970.527      | 5728.88 | 55.64           |               |