

Single Injection Report

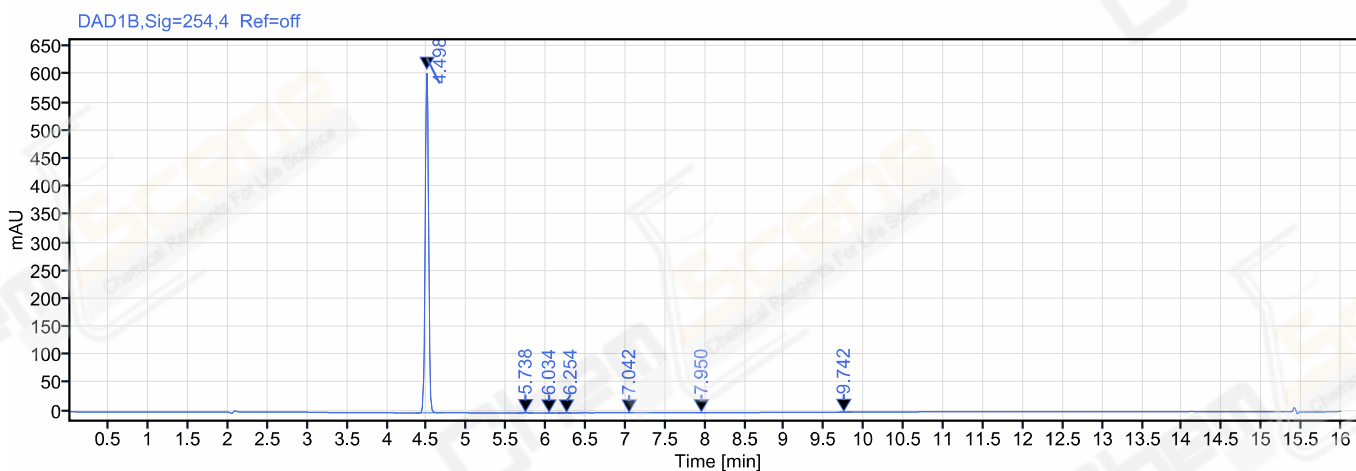

Agilent Technologies

Path: /LY-202011/Results/20201104.rslt
Sequence Name: 20201104 **Project Name:** LY-202011
Sample name: LJC202011030087 **Operator:** ws_1714
Instrument: LC-03 **Injection date:** 2020-11-04 16:25:42+08:00
Inj. volume: 2.000 **Location:** P1-C4
Acq. method: 10-90A 214NM,C2.amx **Type:** Sample
CAS NO.: 50596-36-6 **Data File:** 2020-11-04 16-24-50+08-00-05.dx
Manually modified: Manual Integration



Signal: DAD1B,Sig=254,4 Ref=off

Name	RT [min]	Type	Width [min]	Area	Height	Area%	Resolution EP
	4.498	BB	0.35	1870.74	611.34	99.68	
	5.738	MM m	0.05	3.04	0.94	0.16	14.25741
	6.034	MM m	0.05	0.12	0.04	0.01	3.15492
	6.254	MM m	0.04	0.34	0.14	0.02	2.47270
	7.042	MM m	0.05	0.13	0.04	0.01	9.76841
	7.950	MM m	0.05	0.74	0.21	0.04	10.28484
	9.742	MM m	0.06	1.69	0.44	0.09	17.94156
	Sum			1876.81			