

SAMPLE INFORMATION

Sample Name:	LJC202105120025 HPLC	Acquired By:	System
Sample Type:	Unknown	Sample Set Name:	210512
Vial:	2:D,5	Acq. Method Set:	160216_LCMS
Injection #:	1	Processing Method:	210512
Injection Volume:	0.40 ul	Channel Name:	240.0nm
Run Time:	10.0 Minutes	Proc. Chnl. Descr.:	PDA 240.0 nm (PDA Spectrum (190-500)nm) 486-84-0
Date Acquired:	5/12/2021 4:12:56 PM CST	CAS NO.:	
Date Processed:	5/12/2021 4:33:16 PM CST		

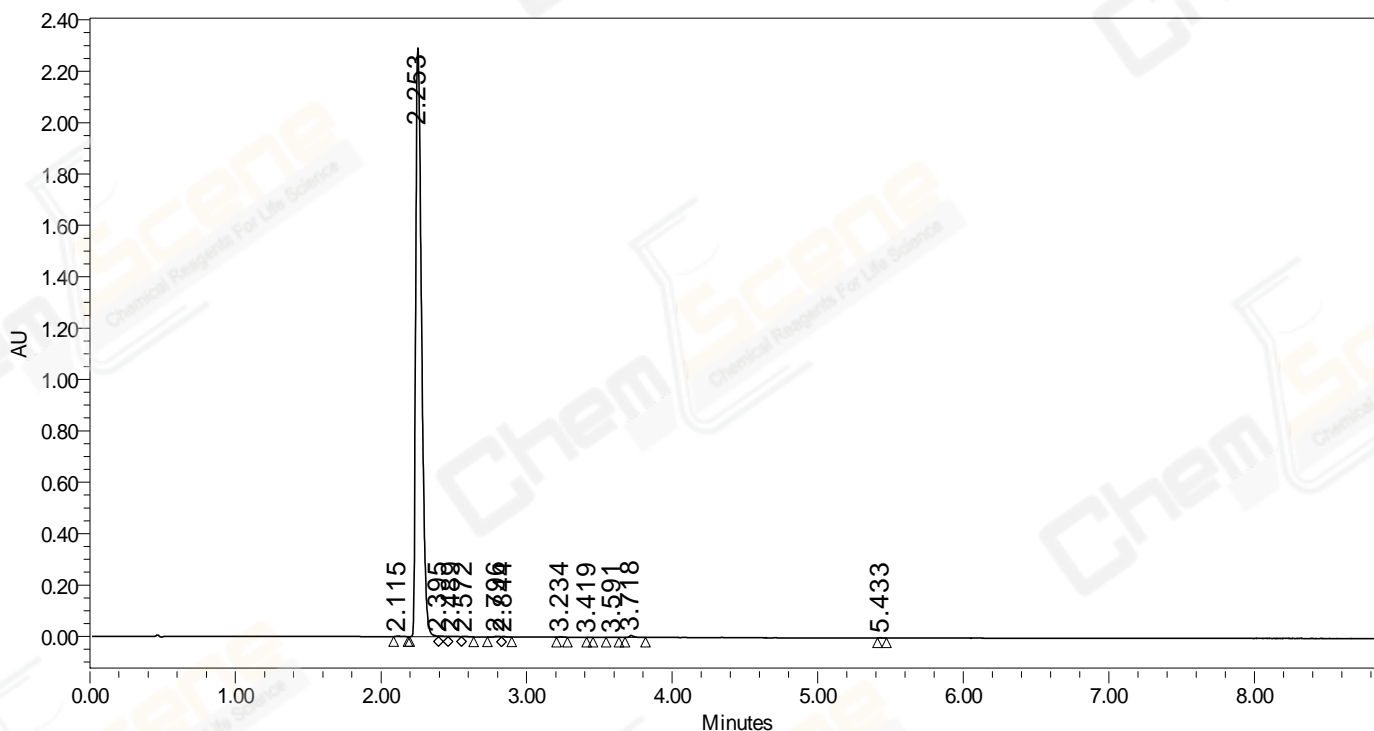

	RT	Area	% Area	Height
1	2.115	5890.9	0.091	2096
2	2.253	6411674.5	99.136	2291926
3	2.395	7232.7	0.112	2456
4	2.489	6778.4	0.105	1683
5	2.572	3666.1	0.057	1373
6	2.796	6432.3	0.099	2662
7	2.844	3525.6	0.055	1736

	RT	Area	% Area	Height
8	3.234	4165.1	0.064	2133
9	3.419	118.9	0.002	115
10	3.591	540.1	0.008	247
11	3.718	16163.2	0.250	7173
12	5.433	1375.0	0.021	778

SAMPLE INFORMATION

Sample Name:	LJC202105120025 HPLC	Acquired By:	System
Sample Type:	Unknown	Sample Set Name:	210512
Vial:	2:D,5	Acq. Method Set:	160216_LCMS
Injection #:	1	Processing Method:	210512
Injection Volume:	0.40 ul	Channel Name:	360.0nm
Run Time:	10.0 Minutes	Proc. Chnl. Descr.:	PDA 360.0 nm (PDA Spectrum (190-500)nm)
Date Acquired:	5/12/2021 4:12:56 PM CST		
Date Processed:	5/12/2021 4:34:45 PM CST		

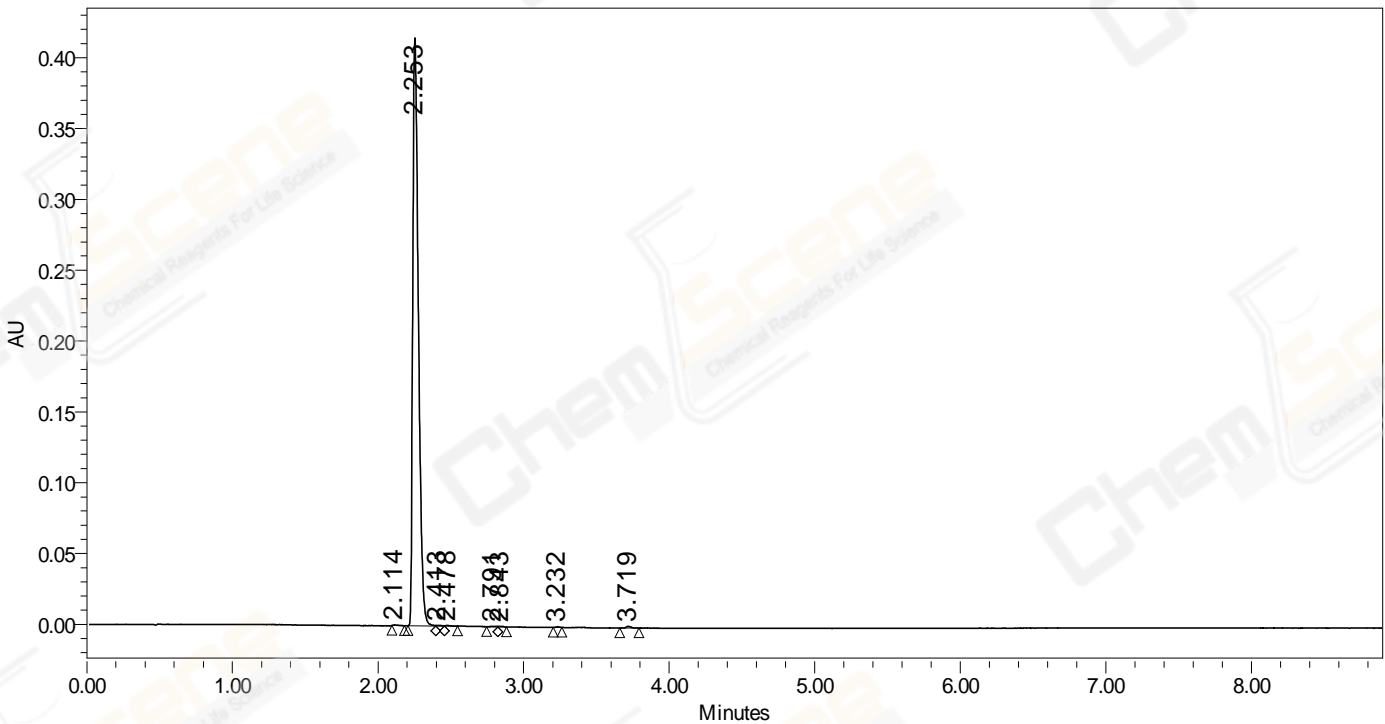

	RT	Area	% Area	Height
1	2.114	832.3	0.074	399
2	2.253	1120665.4	99.274	415055
3	2.413	1228.1	0.109	505
4	2.478	1056.8	0.094	375
5	2.791	762.7	0.068	352
6	2.843	787.9	0.070	412
7	3.232	857.1	0.076	471

	RT	Area	% Area	Height
8	3.719	2665.1	0.236	1251