

## Chromatogram and Results

|                                 |  |
|---------------------------------|--|
| Injection Name: LJC202108250021 | Channel: UV_VIS_2                        |
| Vial Number: BB5                | Wavelength: 245.0                        |
| Injection Type: Unknown         | Injection Volume: 5.00                   |
| Instrument: AHC003              | Injection Time: 25/08/2021 18:58         |
| Instrument Method: 10-80A-12min | InstMeth.creation_time: 11/05/2020 13:41 |
| Processing Method: PM-250021    | Last update_time: 26/08/2021 13:38       |
| seq.creation_operator: Abaogd   | Data Operator: Abaogd                    |
| CAS NO.: 259860-08-7            | Print Operator: Abaogd                   |

chrom://ahyy-cm7/CM7DATA/Leyan/Sequence/AHC003/Sequence/2021/202108/20210825-5.seq/487.smp/UV\_VIS\_2.channel/UV\_VIS\_2.chm

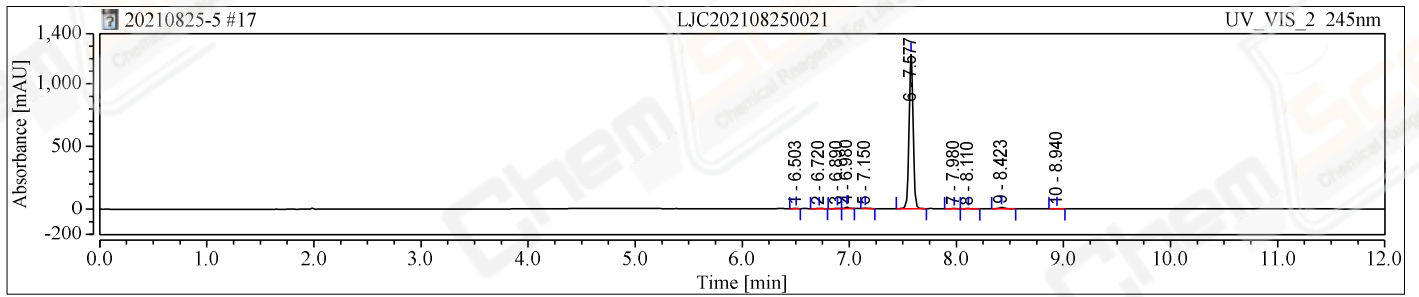
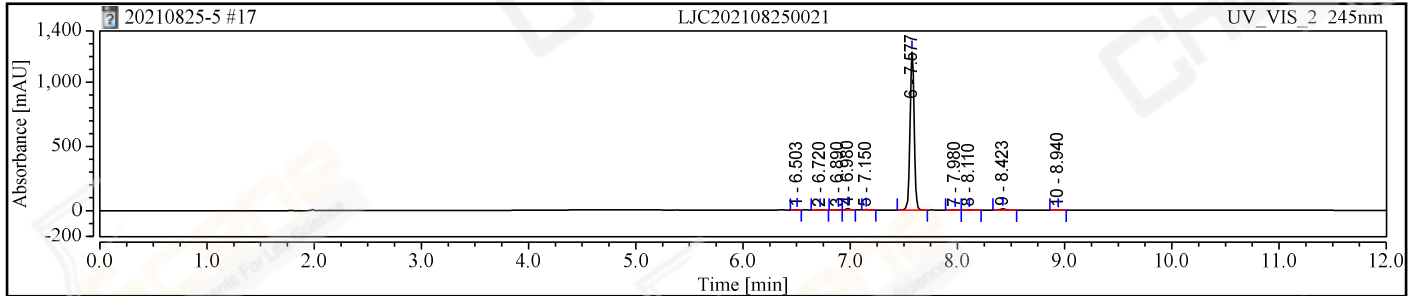

| No.    | Retention Time<br>min | Area<br>mAU*min | Height<br>mAU | Plates (USP) | Resolution (USP) | Asymmetry (USP) | Rel.Area<br>% | Peak Name |
|--------|-----------------------|-----------------|---------------|--------------|------------------|-----------------|---------------|-----------|
| 1      | 6.503                 | 0.044           | 1.110         | 171133       | 2.65             | 0.85            | 0.079         |           |
| 2      | 6.720                 | 0.040           | 0.607         | 71685        | 2.10             | 0.93            | 0.072         |           |
| 3      | 6.890                 | 0.044           | 1.096         | 202158       | 1.41             | 0.72            | 0.079         |           |
| 4      | 6.980                 | 0.460           | 10.952        | 175255       | 2.56             | 1.02            | 0.822         |           |
| 5      | 7.150                 | 0.153           | 3.519         | 185921       | 6.30             | 1.44            | 0.274         |           |
| 6      | 7.577                 | 54.366          | 1229.006      | 192497       | 5.80             | 1.03            | 97.202        |           |
| 7      | 7.980                 | 0.070           | 1.520         | 208048       | 1.53             | 0.83            | 0.126         |           |
| 8      | 8.110                 | 0.109           | 1.516         | 105040       | 3.41             | 1.26            | 0.194         |           |
| 9      | 8.423                 | 0.603           | 11.033        | 161203       | 5.79             | 1.05            | 1.077         |           |
| 10     | 8.940                 | 0.041           | 0.717         | 143170       | n.a.             | 1.01            | 0.073         |           |
| Total: |                       | 55.931          | 1261.075      |              | 31.55            |                 |               |           |