

**Sample name:** LJC202311210022  
**Sequence Name:** 20231121-2  
**Instrument:** LC10418  
**Inj. volume:** 5.000 µL  
**Acq. method:** 10-80-12min.amx  
**Processing method:** \*LJC202311210022.pmx

**Project Name:** Leyan11  
**Operator:** chen tiankuo (MAS\chentiankuo)  
**Injection date:** 2023-11-21 15:12:43+08:00  
**Location:** P1-D2  
**CAS NO.:** 2468780-87-0  
**Path:** /Leyan11/Results/20231121-2.rsit

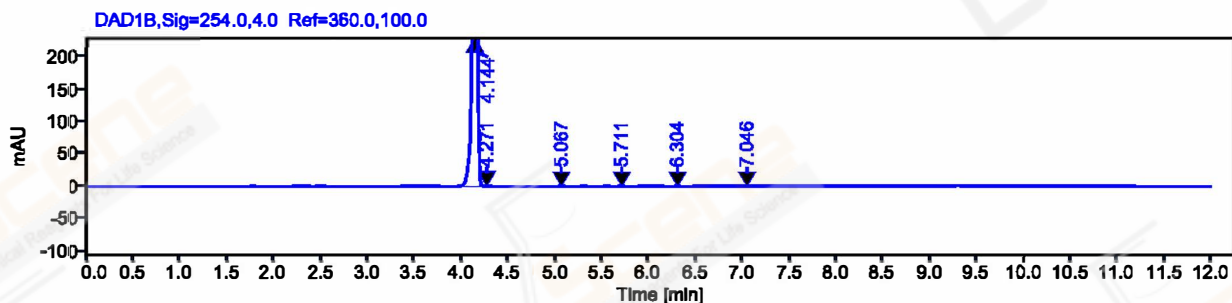
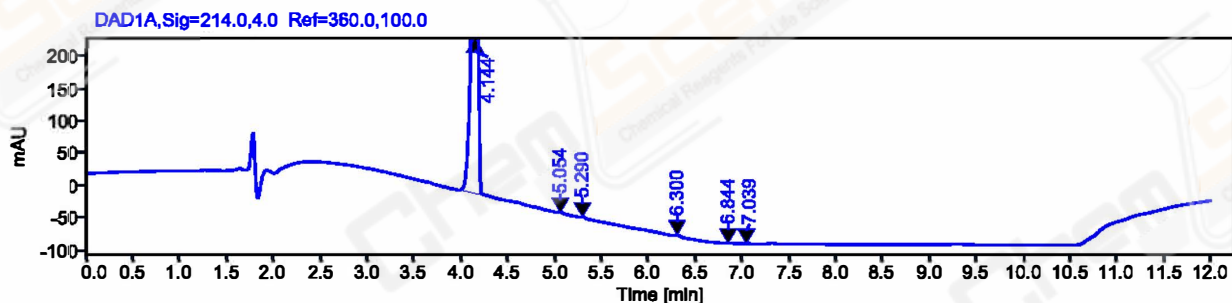
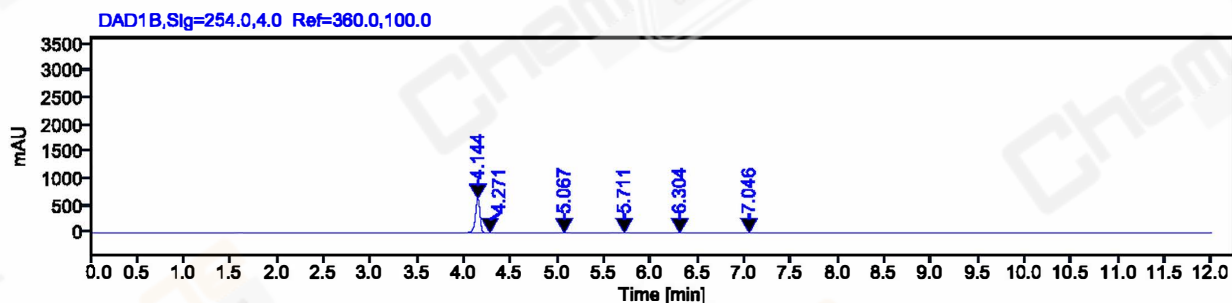
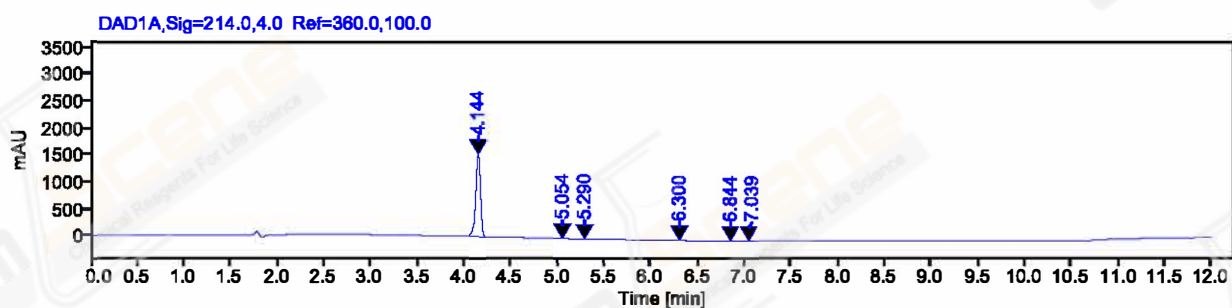

Signal: DAD1A,Sig=214.0,4.0 Ref=360.0,100.0

Name	RT [min]	Type	Width [min]	Peak Resolution EP	Height	Area	Area%
	4.144	BB	0.99		1528.36	5173.01	99.66
	5.054	BB	0.08		0.79	2.59	0.05
	5.290	BB	0.09		1.54	4.65	0.09
	6.300	BBA	0.11		2.39	7.59	0.15
	6.844	BB	0.12		0.26	0.80	0.02
	7.039	BB	0.12		0.56	1.98	0.04
					Sum	5190.62	

Signal: DAD1B,Sig=254.0,4.0 Ref=360.0,100.0

Name	RT [min]	Type	Width [min]	Peak Resolution EP	Height	Area	Area%
	4.144	BV	0.36		636.01	2117.56	99.63
	4.271	VB	0.33		0.43	1.63	0.08
	5.067	BB	0.30		0.24	4.86	0.23
	5.711	BB	0.17		0.21	0.69	0.03
	6.304	BB	0.13		0.10	0.31	0.01
	7.046	BB	0.14		0.12	0.41	0.02
					Sum	2125.47	